HAVERHILL
WEEKLY NEWS

Thursday, August 23, 2007 | 30p where purchased

FLYING HIGH

Young kite makers let their imaginations soar

– PAGE 5

PROPERTY

Your 28-page guide to Haverhill homes

– STARTS ON PAGE 21

'Normal family man' jailed over child porn

■ SUCCESS! . . . students and schools were celebrating another record set of A-level results last week. Among them were Castle Manor Business and Enterprise College students, from left, Sammi Efford who gained an A, two Bs and a C to secure a place at Worcester studying drama and sociology; Jake Bennett who received three As and a B, but is still exploring his options; and Chris Burge whose A, two Bs and a C will see him head to Essex to study law. See full story – Page 4. Picture: Keith Jones 427502.

A HAVERHILL minibus driver who was caught with hundreds of child porn images has been jailed.

Melvyn Joyce, 55, appeared on Tuesday at Ipswich Crown Court and was jailed for nine months, after pleading guilty to 17 charges at an earlier hearing.

He was found to be in possession of indecent images – both still and moving – of children after selling a laptop computer to a man who wanted it for his children to use.

Joyce had tried to blame his wife for downloading some of the images when interviewed by police and said others appeared on his computer by accident.

Prosecutor Peter Gair said children of the man who bought the computer discovered adult pornographic pictures and after taking the laptop to a computer shop to have them erased, child porn was also discovered.

That led to the police being alerted and officers, armed with a search warrant, went to Joyce's home at Mallow Walk, Haverhill on April 20 last year.

A search revealed 477 indecent images of children on a home computer,

BY Jo Deeks

Email: editorial@haverhillweeklynews.co.uk

including some in the most serious categories, said Mr Gair. Nearly 100 images had been placed in specially created computer folders and renamed by Joyce and there were 27 "movies".

Examination of the computer by an expert showed that Joyce had carried out searches for child porn on the internet using phrases including "Lolita porn" and "Child love".

Neil Butcher, for Joyce, said his client was a man with no previous convictions and who had for 31 years led a normal family life with his wife, a child of his own and three adopted children, two of them suffering from Down's Syndrome.

Joyce owned a minibus which he used to run his own business, the future of which was uncertain as a result of the case, said Mr Butcher.

Judge Neil McKittrick said he accepted that Joyce had played a responsible role in the community in the past but the offences were so serious that only a prison sentence was appropriate.

The judge said: "Somewhere a child is being abused for the gratification of people like you."

■ Turn to Page 3

For the very Best Windows, Doors & Conservatories

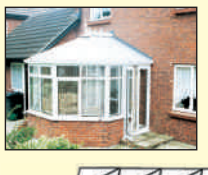

Advantage WINDOWS

Visit our showroom for a 'no hassle' consultation

Advantage Windows, 3-5 Withersfield Road, Haverhill 01440 762215

enquiries@advantagewindows.co.uk

FENSA

"We aim to price match"

BIG PLANS FOR STORAGE FIRM TO DELIVER JOBS – PAGE 3

HAVERHILL
WEEKLY NEWS
INSIDE YOUR 68 PAGES

>News

5 WARNING
GP budget cuts 'life-threatening'

6 MUSIC TIME
Big names at free market square gig

7 'DANGER'
Mum's safety fears over slippery path

10 COLOURFUL
Arty arrangements help show bloom

>Entertainment

18 FIRST SHOW
Private lives revealed for company's debut

19 CINEMA
What's showing on the big screen

20 ON THE BOX
All the weekend's viewing at a glance

>Sport

67 ON THE UP
Promotion delight for Haverhill cricketers

68 WINNERS
Rovers strike late to seal FA Cup victory

Meet our team

Nigel Brookes, Editor
Jo Deeks, Reporter
Jo Cloughly, Area Sales Manager
Louise Cohen, Sales Manager
Angela Hammond, Field Sales Executive
Louise Thompson, Telephone Sales Advisor
Natalie Stokes, Motor Sales Executive
Elizabeth Jenkinson, Receptionist
Anne Loveday, Receptionist

Your **LOCAL** editorial and advertising office at: 4 Queen Street, Haverhill, CB9 9EF
Tel: 01440 703891 **Fax:** 01440 761342
Key accounts motors: 01223 434368
Classified advertising: 01223 434343
e-mail: editorial@haverhillweeklynews.co.uk **or** advertising@haverhillweeklynews.co.uk

Number One Newspaper for:
Haverhill, Kedington, Clare, Steeple Bumpstead, Sturmer, Helions Bumpstead and surrounding villages.

VFD VERIFIED FREE DISTRIBUTION
Our distribution figure is independently certified by Verified Free Distribution Ltd for Jul to Dec, 2006, as 13,242.

Haverhill Weekly News is part of the ***Weekly News*** Series with a certified group distribution of 160,023.

The tenth anniversary of Diana's death

RELIVE THE DRAMA ALL NEXT WEEK IN THE Cambridge Evening News

■ THE RESCUE TEAM . . . members of Rapid UK, including Andy Bambridge, front, far right. CP.

Rescuer Andy helps to pick up the pieces

PARAMEDIC Andy Bambridge has returned home after helping to rescue victims of the earthquake in Peru.

Andy, who is based at Haverhill Ambulance Station, was part of the expert technical team of four deployed by the search and rescue charity Rapid UK to the disaster zone.

They were sent to Pisco, in the south of Peru, where almost 80 per cent of the old city was destroyed.

And working with colleagues from Rapid LA (Latino America) they were involved in the rescue of one man from the Embassy Hotel after he was buried for 36 hours.

Rapid UK were the only team in Pisco with specialised technical search equipment but their efforts were hampered by powerful aftershocks. They helped with the mapping and co-ordination of the search at the strategic level.

Andy, 41, was the team medic and arrived back to Little Thurlow on Wednesday morning after a flight which was initially in some doubt because of the effects of another potential disaster, Hurricane Dean, that is battering another part of the Americas.

He said: "Pisco was 75 to 80 per cent destroyed. The buildings were either down or they will have to be taken down. Then a tsunami hit the town but that did not cause any deaths.

"There were agencies there from all over Latin America led by the bomberos, the firefighters.

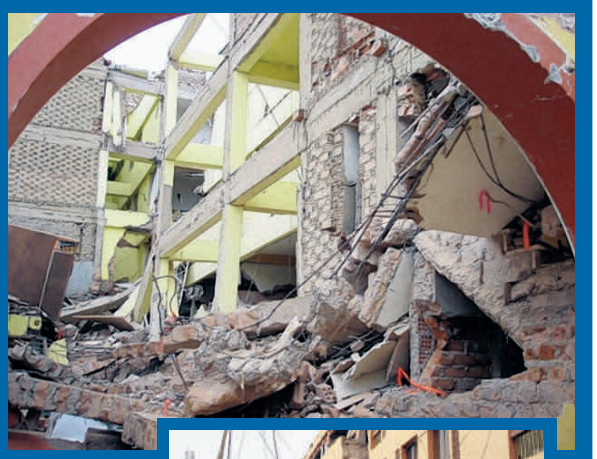

■ IN RUINS . . . around 80 per cent of Pisco's old city was destroyed by the earthquake. CP.

"Our colleagues from Rapid LA were there. We were asked to provide technical support and took all our specialised equipment.

"It was Rapid LA's first emergency and they did really well. In a perfect world we never need to go there again."

Andy was given paid time off work to travel to Peru as part of the rescue efforts.

He is no stranger to disaster zones around the world – in October 2005, he spent a week in Pakistan helping to rescue earthquake victims.

He and his team rescued seven people, including a mother and her two-year-old son, from the ruins of an apartment block in Islamabad.

Using specialist training, skills and expertise, Rapid UK teams have attended earthquakes, floods and hurricanes in more than 24 countries, as well as floods and other disasters in the UK.

All members are volunteers and give up their time to train and to offer assistance around the globe. To support them visit *www.rapidsar.org.uk*

Sale goes on

TORRENTIAL rain failed to dampen the enthusiasm of a group of residents aiming to raise money for cancer research.

Residents of Downs Crescent, Haverhill, carried on with their garage and table top sale at the weekend and still managed to raise £35 for Cancer Research UK, despite the difficult weather conditions and the theft of a silver VW Beatle clock which had been donated.

Their fundraising efforts will continue on Monday when goods will be on sale from 9am to 2pm.

Crash inquest

AN INQUEST has been opened and adjourned into the death of motorbike rider Kevin Jones from Haverhill.

The 30-year-old from Hales Barn Road, Haverhill, died when his motorcycle was involved in a collision with a car on the B1106 from Brandon to Bury St Edmunds on Sunday, August 5.

A 46-year-old man from Bury St Edmunds was arrested on suspicion of causing death by dangerous driving after the crash and has been released on police bail until September.

Handbag theft

A HANDBAG was stolen from an unlocked car parked in a supermarket car park at Haverhill.

The bag was taken from a silver Mercedes in the car park at Sainsbury's in Haycocks Road, Haverhill, between 3pm and 3.30pm last Friday.

Anyone with information about the theft should call PC William Wright at the Haverhill North Safer Neighbourhood Team on (01284) 774 100 or Crimestoppers on 0800 555 111.

Flats break-in

A FLAT was broken into and cash stolen last Friday night.

The burglary took place in High Street, Haverhill, between 10.15pm and 10.45pm.

Anyone with information should call Pc Antony Orr at Haverhill police on (01284) 774 100.

Fencing bid

A LISTED building application to put up a 1.8m-high chain link fence and entrance gates in front of a paddock at Thornton House, Ashen Road, Clare, has been submitted to St Edmundsbury Borough Council.

Looking for a new motor? There are hundreds of used cars for sale in your WEEKLY NEWS this week, starting on Page 53

Town ban for abusive ex-partner

A POLISH worker who subjected his former wife to violent attacks has been jailed and banned indefinitely from entering Haverhill.

Mariuz Kepka, who moved from his native Poland to the UK for a better life, was sentenced to two-and-a-half years imprisonment at Ipswich Crown Court on Tuesday after admitting charges of harassment, making threats to kill and false imprisonment.

But because the 38-year-old has already served nearly 400 days in custody awaiting his court appearance, he is expected to be freed within a matter of weeks.

Kepka, formerly of Dove House Road, Haverhill, was also made the subject of a restraining order by Judge Neil McKittrick, which bans him from entering Haverhill indefinitely.

Sentencing Kepka, Judge McKittrick told him that in the circumstances only a custodial term was appropriate, but declined to make a recommendation for deportation.

Kepka pleaded guilty to a charge of harassment between December 2004 and March 2006, two charges of making threats to kill in March last year and one charge of false imprisonment involving his former wife at an address in Haverhill, also last March.

Prosecutor Matthew Gowen said Kepka had married while living in Poland, but the relationship had been "punctuated with violence, aggression and jealousy" until the couple divorced.

Mr Gowen said that despite earlier problems with drinking and violent behaviour, Kepka managed to convince his former wife that he had changed his ways and persuaded her to join him in the UK.

■ ISLAND FUN . . . above, day centre visitors dressed up in grass skirts and colourful hats for the Caribbean Day. Below, Brenda Hanover and Gwen Blonley help brighten up a gloomy day. Picture: Keith Jones 42392/3.

Dreams of summer at day centre

A TOUCH of tropical sunshine brightened up a gloomy Monday for visitors to a day centre this week. Grass skirts and colourful hats were donned by visitors aged in their 70s, 80s and 90s during a Caribbean Day at the Greenfields Day Centre in Camps Road, Haverhill. They also enjoyed some Caribbean music and tucked into food at a barbecue.

Joyce Mayes, one of those who attends the centre each Monday, said organiser Terri Jefferys, her husband and daughter, had gone to great lengths to decorate the centre, complete with balloons, parrots and palm trees.

She said: "It was lovely. The place was all decorated up and there was a really happy atmosphere.

"A lot of people have mobility problems and it cheered us all up, we all really enjoyed it."

Jail for porn man

■ From Page 1

Joyce was also told he must sign on the Sex Offenders' Register for 10 years. He was banned from working with children and is banned from approaching or coming into contact with anyone aged under 18, with the exception of members of his own family.

Joyce has also been banned from using a computer to access the internet. His own home computer has been confiscated.

■ JAILED . . . Melvyn Joyce, who tried to blame his wife for downloading some of the images.

HELPING HANDS
Domestic & Commercial Cleaning
Are you having a party? Let Helping Hands clean up!
Any Event:-
• Birthdays • Anniversaries
• Christenings
• Engagements / Weddings
• BBQ's
Please call Michelle 01440 710258 07922 880167
Lisa 07968 033749

PUBLIC LIABILITY INSURANCE FOR SELF EMPLOYED PERSONS
TELEPHONE
SUFFOLK INSURANCE CONSULTANTS LTD
01440 702633
Authorised & regulated by the Financial Services Authority

No-Tar Stop Smoking Seminar
Are You Ready To Stop Now?
Hypnotherapy Works - Let It Work For You
Two hour Stop Smoking Seminar with
Peter Doherty Dhyp. PDCHyp. DBSCH
Anne of Cleves House, Hamlet Road, Haverhill
Saturday 22nd September 2007
Tel: 01440 710242 To Book your Place
Investment Price only £75.00
Includes FREE Backup CD & Workbook
Spaces Are Limited
Not Suitable For People With Epilepsy
www.hypnosis-eastanglia.com

Big plans from storage firm set to deliver jobs

■ BIG MOVE . . . a Culina Logistics lorry. CP.

UP to 350 new jobs will be created next year when a leading national cold storage and delivery company opens a new distribution centre at Haverhill.

The huge new warehouse for Culina will be the company's fourth major distribution centre in the UK and almost equivalent to the size of seven football pitches at 191,000 sq ft (17,740 sq m).

A planning application has already been submitted to St Edmundsbury Borough Council to build it on a site at the Haverhill Business Park, just off the town's bypass.

The expansion is described by the company as part of a long-term strategic business development plan to meet the growing demand for its logistics services.

BY Jo Deeks

Email: editorial@haverhillweeklynews.co.uk

Established at Market Drayton, Shropshire, in 1994, Culina provides temperature-controlled storage and distribution for many of the leading chilled food and drink manufacturers in the UK.

The award-winning company has a turnover of more than £80 million and has grown significantly, opening major new facilities at Milton Keynes in 2001 and Staffordshire in 2006.

The new site will feature the latest state-of-the-art warehouse management system to constantly monitor and update stock levels.

Rien Brakel, managing director of Culina, said: "The new site continues our strategic business development plan to establish Culina as the market leader in high-quality chilled logistics services in the UK.

"We are delighted to be creating new jobs in the area. The location fits perfectly, as a large percentage of our clients' manufacturing facilities are based on the continent.

"It also enables us to manage deliveries in the south east of England more efficiently."

When the new site becomes fully operational in August 2008, Culina will then employ more than 1,100 people in the UK. The new warehouse will operate 24 hours a day, servicing up to 450 delivery points.

WHEELIE CLEAN
Wheelie bin cleaning service
Est 1998
The area's original and best, using the latest technology & environmentally friendly system and products.
Your bins cleaned on a monthly cycle from only £2.50 per bin all 3 bins £6.00.
"A small price to pay for cleanliness"
Call Marc on
01440 702427
07799 741272

HAVERHILL AVIATION SOCIETY
We have a limited number of vacancies for new members for the 2007/08 season
The society meets monthly from September to May and each month members enjoy a visit from a guest speaker who talks about historical or operational aspects of aviation.
In addition, there are occasional visits to places of aviation interest
The Society is not, however, involved in aviation archeology, refurbishment or aircraft spotting
For further information please telephone 01440 710993

Reader HOLIDAYS 2007

FILM & TV LOCATION TRIPS

HEARTBEAT
Sun 14th Oct
2 days from £69

It is against the stunning backdrop of the beautiful Yorkshire Moors that this ever popular ITV drama series is set and this trip gives you the opportunity to see some of the most recognisable features in real life.

EMMERDALE
Sat 15th Sept
2 days from £69

SORRY SOLD OUT

INDALE,
as the
of the famous soap where you can visit the popular pub 'THE WOOLPACK'.

PRIDE & PREJUDICE
Sun 14th Oct
2 days from £79

Follow in the footsteps of the stars and visit some stunning locations of Jane Austen's 'PRIDE & PREJUDICE', such as CHATSWORTH HOUSE and the picturesque market town of BAKEWELL.

BEATRIX POTTER
Sat 13th Oct 2 days from £79 Adults £49 Children (under 12 sharing with 2 adults)

Visit locations used in the recent 'MISS POTTER' movie including beautiful BOWNESS-ON-WINDERMERE and enjoy the scenic delights of LOUGHRIGG TARN to imagine Beatrix sketching the first magical drawings of Tom Kitten and Samuel Whiskers.

EMERALD ISLE - RYAN'S DAUGHTER
Sept, Oct 6 days from £299

On this holiday to the stunning scenery of the West Coast of Ireland we offer an optional tour to the rugged DINGLE PENINSULAR, immortalized in the classic film 'RYANS DAUGHTER' with its breathtaking mountains and spectacular costal scenery.

DORSET
7 Sept 4 days from £169

SORRY SOLD OUT

He
oric
gis, a
en and
FRENCH
'S WOMAN' was
med. Don't miss the ancient cobbled GOLD HILL which featured in the famous 'HOVIS' advertisements.

These trips are organised by tour operators independent of Cambridge Newspapers Ltd.

Call the brochure hotline on
01223 434385

Hard work rewarded with record results

BY Jo Deeks

Email: editorial@haverhillweeklynews.co.uk

DELIGHTED students and their teachers were celebrating some record A-level results at Haverhill.

Results improved again at Castle Manor Business and Enterprise College, where 91 per cent of students achieved pass rates this year compared with 85.6 per cent in 2006. A total of 29 per cent received the top A and B grades. The results mark a 12-per-cent rise in points achieved per candidate, which is the same as the figure in national tables.

Madeleine Vigar, headteacher, said: "I am very pleased with these results which are a credit to the hard work of both students and staff at Castle Manor. These grades have exceeded the college's targets and indicate that our purposeful ethos and relentless focus on high quality learning and teaching is having a positive impact. The young people receiving these results today can look forward to a very bright future."

At Samuel Ward Arts and Technology College the overall pass rate was 98 per cent, a further improvement on last year and above the national average. A total of 40 per cent of the grades achieved were As or Bs. John Knighton, deputy head teacher, said they were an outstanding set of results, the best achieved for several years.

He said: "These are an extremely hard-working group of pupils who thoroughly deserve these excellent results. All students have got on to their chosen university courses. We are very pleased because everyone did as well, or in many cases better, than expected. We had some exceptional students with four As, but just as importantly a lot of students got better grades than expected, so everyone has done well. The AS results were also extremely good so we expect more good results next year."

Among the top achievers were: Jamie Tharby with 4 As, Kate Horner with three As and a B, and Richard Tasker with three As.

At Castle Manor, high achieving students included Jake Bennett, of Hanchett Village, Haverhill, who got three As and a B; and Sammi Efford, of Stoke by Clare, and Chris Burge of Lophams Close, Haverhill, who both got an A, two Bs and a C. Sixteen-year-old Alfie Allen, winner of the school's *Apprentice* competition, achieved an A grade in his AS English Literature exam, which he took a year early as well as sitting 11 GCSEs.

Jake said his family moved house just before his exams, leaving him to do a lot of last-minute studying. "I have no idea what I want to do, the more I look the wider it becomes. I was offered three university places, but did not accept any as I did not feel they were right for me. I will probably take a gap year, then decide."

Sammi, who is going to Worcester to study sociology and drama, said: "I am absolutely over the moon. I needed three Cs to get into uni, and I was hoping for a bit more, but I never dreamed I would do this well. This year has been really hard and I have done a lot of revision."

Chris Burge is off to Essex University to study law.

■ OVER THE MOON . . . left, Castle Manor student Sammi Efford gained an A , two Bs and a C and will be heading to Worcester to study drama and sociology. Below, fellow student Alfred Allin gets a hug from mum Diana. He received an A grade in AS English literature, which he took a year early.

Pictures: Keith Jones 427753/499.

THURLOW VILLAGE GARAGE

We provide the best service in town

VEHICLE SERVICE & MAINTENANCE
•PETROL•DIESEL•CATALYST

- Air con Service Regas & Leak detection
- Sun/Crypton Tuning
- Brakes Detection
- Exhausts
- MoT's Arranged
- Loan Cars Available
- Welding
- Servicing
- Timing Belts
- Battery
- Tyres
- Clutches
- Lots More - Call Us

M.O.T.'S
CARS & LGV'S UP TO 3.0 TONS
* FREE Re-tests Available

FREE puncture repair for life of tyre on every tyre sold

*Subject to conditions

for a friendly, reliable and personal service call Robbie on:-
Tel: 01440 783248 Mobile: 07976 298706

High-flying fun at kite session

YOUNGSTERS wanting to go fly a kite got their chance at a session held at the East Town Park in Haverhill.

Park rangers helped the six to 12 year olds to build colourful kites, test fly them around the park, then take them home for further kite flying fun.

The masterclass was one of a number of events taking place at the park in Coupals Road, Haverhill, during the summer holidays. The next, a pirates and buccaneers afternoon on Thursday, helps children use natural materials like wood and rope to survive walking the plank, "swamp things" and Captain Flint's adventure.

Booking is essential and for more information about this and other events in the park call (01284) 757 067.

■ FLIGHT OF FANCY . . . above, Joss Field, nine, tries out his kite. Left, Lauren Bruton and Sophia Gonella, both eight, with their designs.

Pictures: Richard Patterson 426235/4.

GP budget cuts 'life threatening'

BY Jo Deeks

Email: editorial@haverhillweeklynews.co.uk

DOCTORS in Haverhill are launching a major campaign against swingeing cuts to their budget after receiving an "unsympathetic" response to protests so far.

Ann Sissons, practice manager at the Christmas Maltings surgery, which could be forced to axe two doctors' jobs if the £120,000 cut is made, said her "blood was boiling" after hearing the response of Carole Taylor-Brown, chief executive of the Suffolk NHS Primary Care Trust (PCT) to representations from MP Richard Spring.

Mrs Sissons said a major campaign to fight the cuts was being launched at a market stall in Haverhill on Saturday, September 8, when efforts would be made to get as many signatures as possible on a petition to be sent to the PCT.

Mrs Sissons will also write a personal letter to Prime Minister Gordon Brown on the issue because she feels so strongly about the unjust treatment that all doctors in Haverhill are receiving.

She was particularly angry about Carole Taylor-Brown's response to the suggestion that the practice could have to cut its current level of 80,000 appointments a year to 45,000. It said: "Practices are not funded on an appointments basis, and a correlation should not necessarily be drawn between practice funding and the number of appointments offered.

"A high level of appointments is not always an indicator of good practice in isolation.

"Practices are advised to manage demand by encouraging patients to seek help from pharmacists, nurse practitioners, NHS Direct and others before opting for a GP appointment which is not always necessary or sustainable."

Mrs Sissons said: "We are going to fight this as hard as we possibly can: it is not just our practice, it affects everyone. This is the fastest growing town in Suffolk and there is no hospital, no X-ray facilities – everything comes to the GPs.

"There is a lot more that we would like to be doing – for family carers, and to tackle obesity – but all we will be doing is trying to explain to patients why they cannot have an appointment. That person could be a child with meningitis or a person who has found a lump and does not bother to come back. If we turn people away it can be life threatening."

MP Richard Spring said: "It is ridiculous that doctors should be penalised for offering an excellent service. I often get complaints about doctors from my constituents, but not about those at Haverhill."

The letter from Carole Taylor-Brown said doctors in Haverhill were funded at a higher level than others and the new funding formula was being phased in to make allocation fairer across Suffolk, taking into account socio-economic factors.

HAVERHILL DENTAL CENTRE

UNDER NEW MANAGEMENT
NOW ACCEPTING
NEW PATIENTS

OPEN ON SATURDAYS
SEDATION AVAILABLE AT THE SURGERY

OUR NEWLY REFURBISHED SURGERY OFFERS THE FOLLOWING TREATMENTS

CROWNS, BRIDGES, DENTURES • COSMETIC DENTISTRY • TOOTH WHITENING, HYGIENIST CLEANING Etc.

OPENING HOURS
MONDAY - FRIDAY 9-5, SATURDAY 10-3,
CLOSED 1-2 FOR LUNCH

CALL NOW TO BOOK A CONSULTATION.
01440 714268
35 QUEENS STREET, HAVERHILL, SUFFOLK CB9 9DZ

Motability

Do You Recieve Higher Rate Mobility Allowance??

If so, the easy route to mobility is here!!

Call for more information or pop in to our store today!!

We are offering 0% finance on selected Chairs, Beds and Scooters. Not available with mobility allowance

Breckland Healthcare and Mobility
6 Raymond Court
Piperell Way Haverhill
01440 762595

apt PLASTICS LTD
SUPPLIERS AND INSTALLERS
Tel: 01638 668400
Fax: 01638 667106

APT QUALITY, SUPPLIERS AND INSTALLERS

UPVC Hardwood Windows
Conservatories
Fascias and Guttering
Underground drainage
New build window system - now available
Supply or supply and fit!

Apt for the complete installation service carried out by our own experienced teams

TRADE COUNTER ALSO OPEN TO THE PUBLIC

Showroom Open 6 days a week
Mon - Fri: 7.30am - 4.30pm Sat: 8am - 12pm

SWITCH VISA MasterCard Unit 3 Goodwin Business Park, Newmarket, Suffolk

Family Announcements

Deaths

GIBBONS. _ Bob, of Forest Glade, Haverhill, died peacefully at West Suffolk Hospital, on Friday, August 10th, 2007, aged 60 years. Devoted husband to Pam, very loving dad to Michael and Anna, Chris and Tina and Anna and Gary, special grandad to Jessica, Austin, Christina, Angel, Kieron and Jamie, dearest son to Joan and dear brother to Jan. Funeral service at St Mary's Church, Haverhill, on Tuesday, August 28th, at 10.30am, followed by private cremation. Family flowers only please but, if wished, donations for the Dogs Trust may be sent c/o H J Paintin Ltd, 60 Withersfield Road, Haverhill, Suffolk. CB9 9HE.

STREET
Kathleen

Passed away peacefully at home, on Thursday, August 16th, 2007, aged 73 years. Reunited with her beloved husband Len. A greatly missed mum, nan and great-nan. Funeral service to take place at Parndon Wood Crematorium, Harlow, on Tuesday, August 28th, 2007, at 11.30am. Flowers, or donations made payable to Macmillan Nurses may be sent c/o Daniel Robinson & Sons, Wych Elm, Harlow, Essex. CM20 1QP. Tel: 01279 426990.

In Memoriam

STEVIE-JAY

Miss your laughs,
Miss your smiles,
But love lasts forever.

Uncle Guy and Pat
xxx

In Memoriam

STEVIE-JAY

Our beautiful niece so sadly taken from all our lives on August 26th a year ago.

We are always thinking of you and wiping a tear, wishing you were still here. Missing your lovely smile, more than words could ever say sweetheart.

Until we all meet again, forever in our hearts.

LOVE ALWAYS,

Auntie Jackie, Uncle Roger, Charlotte and Georgina.

STEVIE-JAY

On August 26th, 2006, you were so cruelly taken from our lives, but you will never be taken from our hearts and minds.

Love and miss you lots and lots Stevie-Jay. More than jelly tots and vodka shots.

Until we see you again

Auntie Jeanie, Uncle Paul, Lance, Luke and Ryan.
xxxxx

WAGSTAFF
Nigel

passed away August 29th, 1997, aged 18 years.

If tears could build a stairway, and memories were a lane, we would walk that way to Heaven, and bring you back again.

We all love and miss you very much.

Target 17,000 Readers, every week in the HAVERHILL WEEKLY NEWS

Louise

Angela

Louise

Call 01440 703891 or pop into 4 Queen Street, Haverhill

Funeral Directors

H J Paintin Ltd

Independent Family Funeral Directors Established Over 100 Years

Private Chapels of Rest
Memorials Supplied and Set
Golden Charter Pre-Payment Plans
Personal Attention Assured At All Times
24 Hour Caring Personal Service

01223 891226
43 High Street, Linton
Cambridge

01440 703218
60 Withersfield Road
Haverhill, Suffolk

www.hjpaintin.co.uk

GOLDEN CHARTER FUNERAL PLANS

Richard Stebbings Funeral Service Ltd

- Independent family business
- Personal 24 hour service
- Private Chapel of Rest
- Pre-payment funeral plans
- Monumental masonry
- Floral tributes

Funeral Director: Richard Stebbings Dip FD, LMBIFD
Member of the Independent Funeral Abitration Scheme

Kendal House,
Cambridge Road,
Impington, Cambridge

NATIONAL

01223 232309

Martin & Sons
Funeral Directors, Established 1881
Stoke Road, Clare
Tel: 01787 277418
24 Hour family service
Chapel of rest
Memorials supplied & erected

Place your Family Announcement with your local Newspaper by telephoning 01440 703891 or call into 4 Queen Street, Haverhill

Birthdays

Ashleigh's 18

Love from Joe and Alex
xxx

Look who's 30

Happy Birthday

Matt DAVIS

Lots of love, Emma, Carole, Paul, Adam and Rebecca.

Haverhill Family Notices
Call us on: 01440 70 38 91

Birthdays

Happy 18th Birthday
Ashleigh

Love, Mum and Terry.
xxxx

Show you care.
Call us on 01223 434343

Forthcoming Marriages

Pink Welly Man

Please don't miss this flight.

Wishing you all the best on your wedding day, September 8th in Las Vegas.

'Keep on gurning'.

Love, Little Sis.

Paul Layman and Dawn Reynolds.

Congratulations on your forthcoming wedding in Las Vegas September 8th.

Wishing you all the best
Antony and James.

Weddings

Wedding Day

Paul Layman and Dawn Reynolds.

Wishing you all the best on your forthcoming wedding in Las Vegas.

All the best for the future.

Love from all the family.

Good Luck

GOOD LUCK
Rob BAYLISS

Good luck in your new job. We are so proud of you.

Love, Christine and the boys
xx

Contact your Local Team
Haverhill Weekly News
01440 703891

Engagements

Congratulations and best wishes on your engagement

ADAM HUNT
and
STACEY BURNETT

Lots of love, Mum, Dad and Sophie
xxx

Enjoy Your Wedding Day

Paul Layman and Dawn Reynolds.

Wishing you both every happiness on your wedding day,

8th September in Las Vegas.

Love Shirley and Nigel.

Thanks

Thank You...

Gemma and Jon

would like to thank everyone who attended

Kian Esdales

Christening on August 19th, 2007 and for all the gifts.

Congratulations to
ADAM HUNT
and
STACEY BURNETT
on your recent engagement in Turkey.

Love and best wishes,
Nan, Grandad, Laurie,
Lorraine, Bradley,
Matthew, Natalie
and Georgia
xxx

Place your Family Announcement with your local Newspaper by telephoning 01440 703891 or call into 4 Queen Street, Haverhill

STEVIE-JAY

One year gone,

You were not just our daughter, our friend you were our world,
our mind, heart and soul.
Your life, your future, your beauty stolen.
So many hopes and dreams you had, gone in a split second.
Why, we will never know, how someone as special as you,
can be so cruelly taken from us.
You were loved and respected by so many people, some you didn't even know.
You lived life to the full and left gaps in so many peoples hearts.

You were not just 1 in a million, you were unique.
Your beauty came from within.
The way you looked, the things you did with style, with grace, with charm, because it came straight from your heart. What a delight and honour it was to have you for 17 short years. You taught us so much. You made us so very very proud.
From the second you came into our lives, to the second you were stolen, there was always a special glow about you, truly an angel after all.

(Titch) is very brave and keeps a lot of her heartache to herself.
You'd be very proud of her, what a little beauty she is too.
Time will never be a healer, it's hard to live without you.

Until we find you again, sleep tight little angel of ours.

Love and worship you forever.

Mum, Dad and Shanice.
Night night, God bless. Love you Stevie-Jay.
xxx

Blues and boy band tunes

MUSIC from Take That and the Blues Brothers will follow in the footsteps of Queen, Abba and Elton John at the next Great Big Tribute Night in Haverhill's Market Square on Saturday.

The free event, starting at 8pm, follows on from the outstanding success of earlier events this month, promoted by Haverhill Town Council.

The renowned Bootleg Blues Brothers will be coming direct from their hit touring production, *Sweet Home Chicago – The Blues Brothers*. The pair take on the personas of Jake and Elwood to recapture the lunacy, music and the essence that is *The Blues Brothers*. In two 45-minute sets, audiences can enjoy all the hits from the film and much more.

Take This! featuring four talented young singers, are the UK's leading tribute to boy band Take That. Their fully choreographed show features all the hits, including *It Only Takes A Minute Girl*, *Relight My Fire*, *Babe* and *Patience*.

The show highlights the different eras and looks of Take That.

Nick Keeble, arts and leisure manager with the town council said: "We are hoping for another fine evening to bring out the crowds for another free concert.

"The Blues Brothers' music always goes down well but this is the first time we have used a Take That tribute act. It should be fun."

Part of Camps Road will be closed between 7.30pm and 11.30pm to ensure the safety of those attending.

The evenings are sponsored by the town council as part of the Summer in Haverhill 2007 series and are free to attend.

Call for action on 'danger' pavement

BY Jo Deeks

Email: editorial@haverhillweeklynews.co.uk

RESIDENTS say a tree is threatening their children's safety – and two-year-old Joshua Mason has a bump on his head to prove it.

Joshua's mother, Jane says she has been battling for more than two months to get something done about the tree next to her family's home at Shepherds Court, Haverhill. She said roots have grown so big they are breaking up the paving slabs, creating an uneven surface. Sap from the tree also makes the ground beneath it slippery.

Mrs Mason said the conditions were most dangerous at night because the tree blocks out light from the street light and people passing by cannot see where they are walking.

She said: "The tree is so overgrown it is lifting up the paving slabs and the children keep tripping up so they cannot play out there.

"Someone was supposed to be coming out to look at it, but no-one has been. Joshua tripped over and got a big bump on his head and I have slipped over out there myself.

"I also have a four-year-old and my neighbour has twins and a four-year-old who cannot play out there either, and we think it is about time they did something about it.

"I have phoned up several times, but nobody wants to know, they just keep passing it from one council to another. We have even had to cut the branches back ourselves just to walk past it."

A spokesman for Suffolk County Council said staff were not aware of the problem, but were concerned and would investigate.

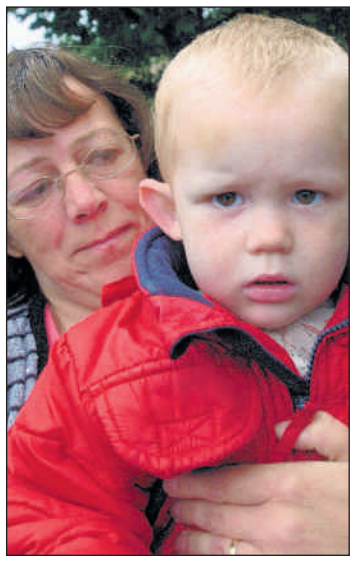

■ MIND YOUR STEP . . . above, the rising pavement. Left, Joshua Mason and mum Jane. Pictures: Keith Jones 428577/9.

Driver robs walker

A MAN walking along a road was robbed by a driver who stopped his car then threatened him and demanded his wallet.

The man handed it over after the confrontation in Cavendish Road, Clare, at around 1.45am on Saturday, August 11.

The robber was driving a black or dark blue old-style Ford Fiesta. He is described as white, around 25 years old, over six ft tall and was wearing a dark coloured hooded top.

Anyone with information about the incident should call DC Rachel Johnson at Haverhill CID on (01284) 774 100 or Crimestoppers on 0800 555 111.

Plans for extension

REVISED plans to build a single storey extension at the back of Hundon Grange, Hundon, are the subject of a listed building application to St Edmundsbury Borough Council.

Did you know.....

- *If your windows are broken then we can repair them.*
- *We sell mirrors of various sizes or cut to size.*
- *We supply toughened glass for glass shelves and table tops.*

ONLY AT.....

Saffron Glass Co. Ltd
ESTABLISHED SINCE 1992
The Window & Door Centre
Showroom: Shirehill Industrial Estate
Saffron Walden, Essex CB11 3AQ

Open Mon-Fri 8-5pm
Sat 8-3pm

CALL NOW FOR YOUR FREE QUOTATION: 01799 520233

FREE DOWNPIPE AND GUTTERING

On ALL fascias and soffit work carried out through July 07

Barham & Sons
QUALITY MADE BRITISH FLOORS & DOORS

Our Top Selling Oak Doors

FMB The sign of building quality

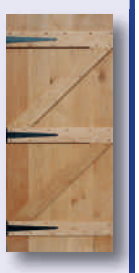

Hardwood Flooring

Buy Direct from the Factory

- New Forest 75 Solid Oak Flooring UK Made ½ Price NOW £19.99m²
- Welsh Oak 152 ECO Oiled Surface Finish 20% DISCOUNT £25.20m²

Choose from over a 100 Hardwood Floors in Stock

Carpets Naturals & Vinyls

- Saxony Carpet Stain Free Direct from USA ½ Price NOW £11.99m²
- Wool English Twist 50oz Natural Tones ½ Price NOW £14.99m²

Carpet Roll Ends up to 75% Discount - Massive Choice

Laminates & Tiles

- Oak Plank Effect Laminate 4 Side V Groove ½ Price NOW £10.99m²
- Black Slate Floor Tile 300x300 ½ Price NOW £10.99m²

Laminate Flooring from £4.99m² - Huge Selection

CALL NOW for your FREE colour brochure or sample:

Mildenhall
58 Finchley Avenue, Mildenhall Suffolk.
Tel: 01638 711611

Newmarket
Unit 3 Albion Court, Studlands Park, Newmarket
Tel: 01638 561978

www.barhamwoodoors.com

Don't Miss Out!

Look in your local

WEEKLY NEWS

and see the difference!

FISH5

Delivered **FREE** to thousands of homes every week

Paying too much for your tyres?

Why not try us for a quote

Mobile Tyre Fitting Service or call in at our workshop

The price we quote is the price you pay!

All Tyres Balanced, and fitted with a new valve
No call out charge • All Brands, Premium and Budget

Phone us for your quote: 01440 783248
or 07809 506220

Probably The Best Premium Tyres Around!

MasterCard SWITCH VISA DELTA

Firms line up for debate on road charges

BY Chris Elliott

Email: editorial@haverhillweeklynews.co.uk

BUSINESSES are queuing up to take part in a special debate about Cambridge's proposed congestion charge.

The event, set for Monday, September 17, is open to all members of the Cambridge Chamber of Commerce and the Federation of Small Businesses.

A chamber spokeswoman said there had been an "unprecedented" response from businesses who wanted to be represented at the meeting. Many fear the charge will place a huge financial burden on staff, forcing them to find jobs elsewhere.

She said: "The topic is currently at the forefront of debate by so many businesses and people in our community, and we expect between 150 and 200 representatives will be coming along.

"It will take the form of an informed debate to consider all views as to whether congestion charging would be either a catastrophe or a cure and consider the practical implementation and operation of such a scheme.

"We are very pleased that senior councillors and officers from the county council will be attending to present their reasoning for the planned introduction of congestion charging and supporting their view that this will be a cure."

The spokeswoman added: "In addition, we will also have the opportunity to objectively hear why others believe that this could well turn into a catastrophe.

"We will be able to listen to a variety of views and also debate the relative merits of what is being proposed."

She said many of the businesses involved were against the introduction of the charge for driving into the city, which the council proposes could be up to £5 a day.

"Some, however, are also in favour of it," she added.

A detailed programme for the debate, which will be chaired by Prof Walter Herriot OBE, the managing director of the city's St John's Innovation Centre, is now being finalised and will be published soon.

The debate will be held at the De Vere University Arms Hotel in Regent Street, Cambridge, from 6pm to 8pm.

More information is available by contacting Maria Briggs at the Cambridgeshire Chambers of Commerce, at *m.briggs@cambscci.co.uk* by calling (01223) 209 817, or visiting *www. cambridgeshirechamber.co.uk*

Appeal for witnesses

A WINDOW was broken at the rear of a shop where two youths were seen acting suspiciously.

The damage was caused at Jubilee Walk, Haverhill, between 11.25pm and 11.50pm on Tuesday, August 14.

The youths are described as male, white, around 18 years old and of slim build. One was wearing a black jumper, the other a white striped jumper.

Anyone with information should call Pc Cheryl Claydon at Haverhill Police on (01284) 774 100 or Crimestoppers on 0800 555 111.

Enjoy a real brass act

POPULAR local brass quintet Tube and friends will be presenting *A Brass Menagerie* at St Peter and St Paul's Church, Kedington on September 22.

The event, in aid of the church's restoration fund, will start at 7.30pm and tickets priced £6 or £5 for concessions, are available from Kedington Butchers, Kedington Newsagents, Tony Farr on (01440) 704 179. For more information on Tube visit *www.tubebrass.blogspot.com*

Help throw light on Medical problems

We need healthy men to take part in research studies.

If you are aged between 18-45 please call.

You will be paid for your time and commitment if you participate in a study.

FREEPHONE
0800 32 84 195

Addenbrooke's Centre for Clinical Investigation
www.trials-gsk.co.uk • uk_cru-cambridge@gsk.com

gsk GlaxoSmithKline

Reader HOLIDAYS 2007

Welcome to our very special collection of short breaks to fifteen marvellous destinations.

Why not join us for a few days discovering exciting European Cities like BARCELONA, PARIS & VERSAILLES, MADRID, NICE & MONTE CARLO, VIENNA and DUBLIN. Historic cities like ROME, VENICE, FLORENCE & PISA and BERLIN. The new European jewels of PRAGUE, KRAKOW and BUDAPEST or Scandinavian gems like BERGEN or COPENHAGEN.

Full details of prices, dates and what's included are in the Brochure, so why not request yours today! We look forward to the pleasure of your company.

These trips are operated by NEWMARKET PROMOTIONS a company independent of Cambridge Newspapers Ltd.

BROCHURE LINE: 01223 434385

A&G

Windows
Doors
Conservatories
Fascias

Fully installed by our own team

SPECIAL OFFERS!
FREE Guttering with Fascia's and Soffits.
Doors & Windows - FREE door with orders over £3000

FREEPHONE
0800 389 7806

Unit 1, Homers Lane, High Street, Castle Camps, Cambridgeshire, CB1 6SN

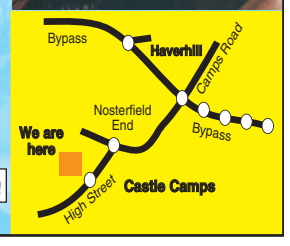

FENSA
REGISTERED COMPANY Reg No 12419

Plastics Window Federation

NO ONE Beats Us On Price

CAMBRIDGE BED CENTRE

213 Mill Road • Cambridge
Tel: 01223 415353

OPEN SEVEN DAYS A WEEK
FREE DELIVERY • FREE PARKING

New term for evening classes

INFORMATION about classes ranging from yoga to flower arranging will be available at an enrolment day and information session at Haverhill Arts Centre on Friday, September 7.

The event, highlighting adult education classes in and around Haverhill, will take place from 10am to 2pm. West Suffolk College in Haverhill invites everyone to come along and find out about the huge range of courses on offer – everything from calligraphy to foreign languages and arts to web design.

Anyone aged over 16 who wants to get back into learning or improve their skills can call in and talk to the team.

For details of courses offered by the college in Haverhill, call (01440) 712 177 or visit the website at *www.westsuffolk.ac.uk*

Window strike

A WINDOW was damaged at a house at Belmont Court, Haverhill, between 12pm on Saturday, August 11, and 12pm the next day.

Anyone with information should call Pc Colin Cox at Haverhill Police on (01284) 774 100 or call Crimestoppers, anonymously, on 0800 555 111.

Arty arrangements help show bloom

FABULOUS flower arrangements blossomed in Haverhill Arts Centre for a floral art contest organisers said was their best yet.

Coun Les Ager, deputy town mayor of Haverhill, cut the ribbon to officially open the two-day show, held at the centre for the first time this year. Haverhill and District Flower Club organised the competition on behalf of the Haverhill in Bloom Committee and a record number of 18 exhibitors put forward displays to be judged by Judy Wynn, an accredited judge at the National Association of Flower Arranging Societies.

Winners were: Class 1 – A Touch of Sunshine, first place Pat Hunnisett, second Sylvia Perrett, third Elva King; Class 2 – Fantasy, first Valerie Phillips, second Dot Robertson, third Sue Hilson, very highly commended Sue Street, highly commended Stephanie Hope and Pat Hammond.

Class 3 – Millinery Extravaganza, first Valerie Phillips, second June Richardson, third Paola Glynos, very highly commended Angela Cross, highly commended Beryl Kearsey.

Class 4 – Around the World, first Stamima Hasan, second Norma Blick, third Valerie Phillips, very highly commended Beryl Kearsey, highly commended – Pam Windybank.

The overall competition winner will not be revealed until the Haverhill in Bloom awards night to be held at Haverhill Golf Club on September 27 at 7.30pm.

Sheila Gray, chairman of the club, said many more visitors were attracted to the new venue and it was hoped the competition would now become an established annual event. She said: "I am very proud of everyone who took part, it was a stunning show, really brilliant."

■ COLOUR AND CRAFT . . . above, Haverhill deputy mayor Les Ager and St Edmundsbury mayor Margaret Charlesworth. Left, Joan Ashton admires an exhibit.

Pictures: Richard Patterson 426422/4.

Hospital set to go green

A NEW combined heat and power unit will save a hospital £200,000 a year on energy bills and reduce its carbon emissions.

The Department of Health funded generator will provide about two thirds of West Suffolk Hospital's electricity and 50 per cent of its heat.

Work on the project will start this month now the hospital's bid for £906,000 from the Government's green energy pot for NHS organisations has been successful.

Ian Stuchbury, the trust's estates manager who led the bid, said: "It is a win-win situation. We can do a little bit for the environment by reducing our carbon emissions, as well as cutting our own costs. Another advantage is that the new combined heat and power plant will also act as a third standby generator, providing security of supply in the event of a mains power failure."

The generator could be up and running by December. Its installation is the first phase of a two-part plan to improve the hospital's energy efficiency.

A further bid to the Department of Health for £300,000 to upgrade the hospital's ageing boiler controls and heating system will be submitted soon.

Free Guttering & Downpipes on all replacement Fascia work carried out!!

WADDUP

FREE NO HASSLE QUOTATIONS

Computer Aided Designs

10 Year Guarantee

WINDOWS

Fascia, Soffits & Guttering available fully installed

Windows from £250
Prices include VAT & full installation

We aim to price match any genuine written Quotation!

EDWARDIAN

VICTORIAN

OR FULLY BESPOKE

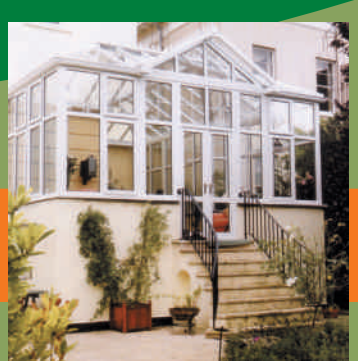

FENSA Registered Company

Consumer Protection Association

Telephone: 0845 450 9251 local rate number
www.waddup.co.uk Email: sales@waddup.co.uk

FENSA

■ KINDEST CUT . . . firefighters show how they free crash victims. Picture: Richard Patterson 426417.

Crash drama all in a good cause

FIREFIGHTERS dramatically rescued crash victims from their vehicles in Haverhill's town centre last week – but only to demonstrate the techniques they use in a real accident. Shoppers at Haverhill Market Square watched two road crash demonstrations staged by Suffolk Fire Service who cut passengers out of vehicles as they would in a real situation. The demonstrations are being shown across the county to encourage safer driving and reduce accidents.

CASH FOR YOUR PROPERTY

Want to sell your property quickly

We Can buy your property for cash NOW

Exchange and completion normally within 2-4 weeks

- Seen another property you want to buy quickly?
- Is your house in danger of being repossessed?
- We can buy it and rent it back to you if required
- Can't sell as your property needs refurbishment?
- We can usually view and make an offer within 24 hours

Call Karen or Rick for a confidential chat on..
0800 4588015
Or text "help me" to 07810 860011
We will call you straight back

Survey backs centre cinema

STAFF members at Haverhill Arts Centre were bowled over by the response to their recent cinema questionnaire, receiving nearly 500 completed forms.

The majority of people who took part in the survey said they would still use the centre's cinema after the town's new multi-screen complex opens next year.

Deputy mayor Coun Les Ager, randomly selected six winners who will each receive two complimentary cinema tickets. They are: Mrs S Gonzalez Ruiz, Haverhill; Dr D Hill, Calford Green, Kedington; Mrs A Kiddy, Great Bradley; Mr P R Lister, Wickhambrook; Mrs J Baker, Steeple Bumpstead and Mrs M Woodley, Haverhill.

The staff at the centre would like to thank everyone who helped with the research.

Ceramic • Porcelain • Slate • Travertine • Marble • Mosaic

Tiles for Kitchens, Bathrooms, Conservatories, Walls & Floors

CUT PRICE TILES

Tiles Factory Outlet

We've got a huge choice at fantastic prices direct from the Wholesaler!

Cambridge Branch

Dry Drayton Branch

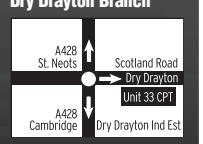

Unit 5, 154-6 Victorian Rd Cambridge (at the start of Harvey Goodwin Ave adjacent to Blockbuster) Tel: 01223 316688

Unit 33 Dry Drayton Industrial Estate Scotland Road Dry Drayton, Cambs Tel: 01954 211224

Plenty of parking
Open Mon-Sat 9-5 Sun 10-3

Ceramic • Porcelain • Slate • Travertine • Marble • Mosaic

Don't Miss Out!

Look in your local WEEKLY NEWS

The essential guide to...
.... local jobs
.... local sport
.... local entertainment
.... local views
.... local news
.... local bargains

FREE through your door every week!

FISH14

EAST ANGLIA'S LEADING INDEPENDENT HOME FURNISHERS

Glasswells SUMMER SALE is now on!

FINAL DAYS

YOUR LAST CHANCE to place orders at SALE PRICES

UP TO 50% OFF
SOFAS • CHAIRS
DINING SETS
BEDS • BEDROOMS
CARPETS • CURTAINS
LINENS

EXPRESS DELIVERY on hundreds of STOCK ITEMS

Glasswells
First for fashionable furnishings!

HAVERHILL
55 High Street
01440 702679
Opening Hours: Mon - Sat 9.00am - 5.30pm

NEW WEBSITE www.glasswells.co.uk

Contract Furnishing 01284 752 804 peter.bailey@glasswells.co.uk
Removals and Storage 01284 754 294 bob.allen@glasswells.co.uk
International Removals 01284 754 294 lez.hill@glasswells.co.uk

Do you have

Raised Cholesterol?

but are otherwise in good health

WOULD YOU LIKE TO TAKE PART IN MEDICAL RESEARCH?

On this occasion we are looking for men, or women of non child bearing potential, who have a raised Cholesterol level. If you participate in this trial you will be compensated for your time and inconvenience. Travel expenses will be reimbursed. If you are interested or would like more information please phone Judy on

01223 296143

26july2007/05

gsk GlaxoSmithKline

uk_cru-cambridge@gsk.com • www.trials-gsk.co.uk

Thurlow Village Garage

Now taking bookings for Motorcycle Testing

Phone now for an appointment

01440 783248

7 days a week

In the Motoring Industry? Want MORE Business?
Why not ADVERTISE in the ....

WEEKLY NEWS

Call the Motors Team **01223 434218**

Mountain charity bid for biker Maria

BY Jo Deeks

Email: editorial@haverhillweeklynews.co.uk

ADVENTUROUS motor biker Maria Leys will be helping to bury a time capsule in the Atlas mountains when she takes part in a charity ride across Morocco in October.

Maria, of Recreation Road, Haverhill, will be riding a 107cc Monkeybike with the charity Monkeyrocco. Those taking part will bury a time box in the Atlas mountains with the names of loved ones who have lost their lives to cancer and others still fighting the terrible illness.

The man who started the charity lost his mother to cancer and as her favourite animal was the monkey, the charity ride was named Monkeyrocco.

Maria, 48, who has completed several other charity rides in rough terrain in the past, including a trip to Equador last year and another to Machu Picchu, in Peru, would like to hear from anyone who wants to make a donation to the event and have someone's name included in the time box.

■ ADVENTURE . . . Maria Leys hopes to raise money for cancer research. CP.

She said: "I am a single lady, so I can go off and do these trips when I like. There are roads, but it will be quite rough through the mountains.

"We will only be doing about 150 miles a day, which is not that far, but it is on these little monkey bikes, so it will probably take us about eight hours riding each day.

"I am happy to pay the £500 for the trip myself, so that will go straight to cancer research, but if anyone would like to have names put in the time box or local firms would like to have their name on the pick-up truck I would be glad to hear from them."

Maria works as a respite carer and enjoys the freedom that riding her motorbike gives her in her spare time.

Anyone who would like to sponsor her can ring 07960 245535 or visit the website *www.monkeyrocco.co.uk*

Teenager robbed

A TEENAGER was hit on the head and robbed of his bag as he walked along the road pushing his bike.

The incident happened at Greenfields Way, Haverhill, between 11.30pm and 11.55pm on Monday, August 13, as the 16-year-old was walking towards the Clements estate.

He was struck on the back of the head as he reached the mini roundabout, and fell to the floor. The offender then stole his bag, containing some cigarettes.

The offender is described as male, 5ft 10in tall, and was wearing a black hooded top, light coloured jeans and a cap. Anyone with information should call Dc Ali Sandberg at Bury CID on 01284 774 100 or Crimestoppers on 0800 555 111.

Welcome to THE VIXEN

Change of Ownership
Being refurbished inside and out!

- Food arriving 27th August, Good value, traditional pub grub, promoting local produce
- Well known local artist 'June Muscroft' has been commissioned to design & hand paint our sign
- *'The best music venue in town'* has been quoted by a local artiste
- Beer garden - 3 smoking areas

We would be interested in promoting local hobbyists / artists / growers

Formerly the Scarlet Pimpernel

Closed Mondays

Book a table call: 01440 705888

Children and Family friendly till 9pm

real wood furniture bank holiday sale

up to 50% off

many offers must end bank holiday monday!

Tuscany birch console table
only £199
was £399

Windsor oak round flip top table with 4 Medoc chairs
only £599
was £1355

Napa oak 4'6" sideboard
only £499
was £999

Leather dinning chairs
only £99
was £199

Napa oak fold over table
only £299
was £599

Oakley 5ft bed*
only £399
was £539
*mattress extra

Atlantic oak chest of drawers
only £299
was £599

Napa oak glazed display cabinet
only £399
was £799

Oakley extending table with 2 leaves
only £399
was £569

real wood furniture conway

6B Beehive Centre, Coldhams Lane, Cambridge (01223) 460664

massive 12,000ft showroom all on one floor with loads of free parking

open: Monday to Saturday 9am – 6pm | Sunday 10.30am – 4.30pm

Bank Holiday Monday 10am – 5pm

www.conway-furniture.com

Harlow (01279) 450923 | Peterborough (01733) 577910 | Ipswich (01473) 610878 | Colchester (01206) 547332 | Chelmsford (01245) 344711 | Rayleigh Weir (01268) 777211

25% OFF ALL PIRELLI TYRES*

Call into one of our centres now and take advantage of this great offer from Pirelli.

*Terms and conditions apply. Only while stocks last. Retail cash sales only. Offer ends 31/12/07.

STS TYRE & EXHAUST CENTRES

www.ststyreandexhaust.co.uk

STS Stapleton's Tyre & Exhaust Centre Unit 1, Stukeley Road, HUNTINGDON. Tel: 01480 458601

SAT NAV REF: PE29 6HF

Moving car mystery

A SILVER Ford Fiesta car was moved from a driveway in Tern Close, Haverhill, to the junction of Tern Close and Millfields Way, between 1am and 2.25am on Sunday August 12.

A lock had been forced and the cowling removed on the vehicle. Anyone with information should call Pc Andrew Green at Haverhill Police on (01284) 774 100 or call Crimestoppers on 0800 555 111.

Door knock

A FRONT door was damaged when attempts were made to remove its letterbox. The lock was also tampered with at Cambridge Close, Haverhill, between 4.30pm on Friday, August 3 and 10pm on Wednesday, August 8.

Anyone with any information about the incident should call Pc Rupert Beynon at the Haverhill North section of the Safer Neighbourhood Team on (01284) 774 100 or talk to Crimestoppers on 0800 555 111.

Fun returns as new play centre prepares to open

BY Jo Deeks

Email: editorial@haverhillweeklynews.co.uk

BOOMERANGS are coming to town – not the bendy bits of wood, but a place where kids and their parents can enjoy themselves.

The new Boomerangs Play Zone is due to open at Boundary Road, Haverhill, on Wednesday, September 5, with a massive area of just under 10,000 sq ft devoted to play activities for up to 200 children, as well as healthy food for the whole family.

There is a huge high climbing frame, as well as a separate baby area.

Opening the business is the end of a frustrating four-year battle for husband and wife and business partners Andy and Donna Anderson, who have been looking at various buildings before finding the one in Boundary Road. They believe there is a call for it in the town and that it will draw in families from a wide surrounding area.

Andy said: "We know we are going to be busy, with huge interest shown for birthday parties already. There is nothing else like this around here, you have got to go to Braintree or further. It has taken a long while to get going, but we are making sure everything is done properly.

"We will not be cooking anything in a deep-fat fryer. We will only be serving healthy food, such as salads, pasta dishes, jacket potatoes, baguettes, panninis and freshly prepared children's meals. All our food will be freshly prepared on the premises by our chef."

He added: "Twin coded wristbands will be issued to all children and adults to ensure that children leave the building with the correct adult. There are three party rooms for the children to enjoy their food in, decorated with fairytale characters, jungle animals and hungry dinosaurs.

"Eventually football and disco themed party rooms will be introduced, and there is a soft play football and basketball pitch that, in the future, will have coaching sessions for these sports."

Boomerangs will be open seven days a week, from 10am to 6pm Monday to Thursday, 10am to 8pm Friday and Saturday and 10am to 4pm Sunday.

For more information, ring (01440) 707 523.

■ GETTING READY . . . Andy and Donna Anderson, and, left, some of the bright artwork at their new play centre. Pictures: Richard Patterson 420385/6.

Stand up for foot care

A MAJOR campaign to save foot care services for older people is being launched and organisers want to hear from those affected by changes to the services offered by the NHS.

Age Concern has launched the campaign because it believes lack of foot care services, such as toe nail cutting and unacceptably long waiting times to treat people with serious foot conditions are leaving many older people with the choice of going private or going without.

Anyone who feels their quality of life is being affected by a lack of foot care, or who is on a waiting list to see an NHS chiropodist, facing the choice of going private or going without or who has problems caring for their feet is asked to contact the group.

Anyone who has a story about their experience of chiropody is being urged to share it with Age Concern. The group hopes to use real-life examples to raise public awareness and challenge Government policy and primary care trusts to improve foot care services.

Contact Veronika Karailieva on 020 8765 7508, or email *Veronika.Karailieva@ace.org.uk*

Careful planning

PLANS have been submitted to build a single storey extension for a previously approved care home.

The proposal, to house plant room equipment on land north of Apple Acre Road, and bounded by Haycocks Road and Brynbank Road (Site A) and land to the south of Apple Acre Road but north of Sparton Close (Site B), at Hanchett End, Haverhill, has been submitted to St Edmundsbury Borough Council.

Trial Offer
10 WEEKS FOR ONLY £10*
Get a copy of the Cambridge Evening News delivered to your door 6 nights a week for only £1 per week!
(a12p delivery charge applies) *Offer applies to new customers only.
To find out more about home delivery, either call our team on Freephone
0800 389 5351
or complete this coupon and return to the address below:
CAMBRIDGE EVENING NEWS TRAIL OFFER
Name:
Address:
Postcode:
Daytime tel:
Date you would like your delivery to start (Mondays only):
Signature:

Direct Delivery • Cambridge Evening News
Winship Road • Milton • Cambridge • CB24 6PP
Newsdirect
The Home Delivery Service from the Cambridge Evening News

UN962840
CAR-SCAN
MOT AND SERVICE CENTRE
Comprehensive vehicle diagnostics & fault finding with main dealer level equipment

BATTERIES
1 • 2 • 3 • & 4 yr Guarantees
SHOCK ABSORBERS
EXHAUSTS
All makes catered for
BRAKES
TYRES
All makes & sizes
CHECK OUT OUR GREAT PRICES
Phone for Prices on your Requirements.
The Lifetime Guarantee for Complete Clutch Kits.
(Please ask for details and terms and conditions)
AIR CONDITIONING REGAS
TRACKING-4 WHEEL LAZER TRACKING
Station Road • Haverhill
TEL: 01440 705811
or 01440 705505

Rugby Club Fun Day

Monday 27th August from 1pm

A fun day for all the family, everyone's welcome
events are as follows

CAR BOOT SALE
No cars before 11am
£5 per pitch on the day

- TAG RUGBY COMPETITION (OPEN TO ALL)
- PLACE KICKING COMPETITION

BBQ

GLADIATOR DUEL

TARGET GOLF

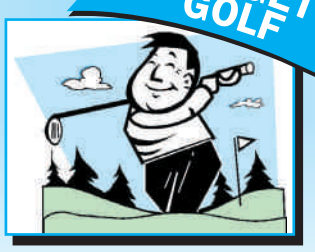

BUCKING BRONCO

BOUNCY CASTLE

BOUNCY CASTLE

We also offer our Hall for hire for private functions with bar and disco facilities- Call for prices and details.

Castle Playing Fields - Haverhill Rugby Club 01440 702871

www.haverhillrfc.co.uk

Sponsored by C&M Construction 01440 731772

CWN0807

Cambridge Regional College

Just got your exam results?

Don't just sit around this summer
wondering what to do next...
Come and find out about a course at
Cambridge Regional College

Full-time Advice Days
24 & 28 August 9.30am - 1.00pm
(Hurry though, courses are filling up fast, so don't miss out!)

call 01223 418200
www.camre.ac.uk

first for training & skills

Stevens solicitors "Here to Help"

Are you worried about a legal problem?
Not sure what to do or who to ask?

At Stevens we offer friendly professional advice on a range of issues which include:

- Divorce and family problems
- Buying and selling your home
- Commercial transactions
- Civil litigation
- Employment
- Licensing
- Wills and probate
- Child Care matters

25 High Street, Haverhill, Suffolk CB9 8AD
Tel: 01440 762511

Please call for an appointment or for further information please visit our website at www.stevens-law.co.uk

Chance to share the fruits of your labour at plant-swap

IN this month's column, Haverhill in Bloom committee chairman Tim Radford gives an update on the judges' progress and encourages the unsung heroes of garden and allotment to share their success at the Gardeners' Market.

The judges have now finished their work for this year's best town centre, best industrial frontage and best school awards in the Haverhill in Bloom contest. They have been very encouraged by the range of businesses and schools that have spent, quite obviously, time and effort bringing colour and wildlife to their particular area, while also looking at and creating recycling themes including ecological initiatives. Well done to all of them for entering their category.

The companies who have been nominated for an award this year are: STP Stationery, General Metal Construction and Wood 'n' Stuff.

Retailers nominated are: The Bell, TVL Video, The Queen's Head and The Woolpack.

Schools nominated are: Place Farm and Castle Hill Middle. These, along with the nominations from the floral art competition held earlier this month, will be invited to an awards evening next month.

■ We have had a few enquiries regarding the plant-swap table and the local produce area at the forthcoming Gardeners' Market in October. We believe this could be the start of something unique. The plant-swap table is simply that – bring your plant along and swap it for someone else's for free.

We are working towards having a keen gardener on hand who can give advice on your chosen swap.

The local produce area is for home-grown fruit and vegetables, including preserves made from home-grown fruit.

We hope that some of the previously unmentioned allotment holders and garden growers will have bumper crops and will be willing to share their success on the day. There may well be a little impromptu judging on the day. We already have the heaviest pumpkin competition and we could easily have a largest marrow, ugliest carrot, biggest tomato, longest runner bean, fattest turnip and reddest apple contest.

Bring your home produce, either to sell or just display. This category will be open to all ages, with prizes being awarded on the day.

For further details phone (01440) 707 922, or go to *www.haverhillinbloom.org.uk*

Break-in

THE steering wheel of a car was stolen after the vehicle was broken into at Haverhill.

A red Vauxhall Corsa parked on a grassed area at Ash Grove was entered and the steering wheel stolen between 5pm on Monday, August 6, and 9.30am the next day.

Anyone with information should call Haverhill North Safer Neighbourhood Team on (01284) 774 100.

Smashed

A FRONT window of a house was smashed at The Keep, Haverhill, at around 8.20pm on Sunday, August 12.

Anyone with information should call Pc Ben Vann on (01284) 774 100.

Smart Repair Centre

ChipTech

"Smart Repair Techniques with Bodyshop Quality"

Alloy Wheel Repairs & Refurbishment

Minor Body Repairs, Bumper Repairs & Painting

Paintless Dent Removal

Fully Insured Work Shop - Collection & Delivery Service
SAME DAY SERVICE AVAILABLE - Motor Traders Welcome

chiptech@lantergroup.co.uk www.lanterngroup.co.uk

before....

....after

Both at: Unit 9, Boundary Road, Haverhill, Suffolk CB9 7YH

lantern CLEAN CAR CENTRE

LANTERN Clean Car Centre
01440 713113

Open 7 days a week
HAND CAR WASH FROM ONLY £7!
Mini Valets, Full Valets and Customised Valets, Mopping & Polishing.
All work carried out inside, out of the sun and rain.
Delivery & Collection service available if required

Call NOW for detials 01440 713113

For a Friendly Reliable Service Please Call
01440 709111
Open Monday - Saturday

Part of the Lantern group of compaines

Don't Miss Out!

Look in your local

WEEKLY NEWS

The essential guide to...

.... local jobs

.... local sport

.... local entertainment

.... local views

.... local news

.... local bargains

FISH7

Delivered **FREE** to thousands of homes every week

Cambridge Evening News

READER HOLIDAYS

Brochure line

01223 434385

FIGC39

CWN 220807

Cambridge Regional College
first for training & skills

www.camre.ac.uk

Do you want to...

Update your skills, progress in your career, make new friends or just try something new?

Then why not enrol on one of the hundreds of part-time and short courses at CRC?!

Choose from courses and qualifications in Art, Care, Engineering, English as a Foreign Language, IT, Management, Teacher Training and much more!

Don't miss out – courses are filling up fast!

Come along to our Part-time Enrolment Sessions

Weds 29 and Thurs 30 August 4-7pm

Science Park campus, Kings Hedges Road, Cambridge, CB4 2QT

For more information call

01223 418200

Did you know you could qualify for **FREE** tuition? If you currently do not hold a level 2, 3 or higher qualification, **you might not have to pay for your tuition fees!**

Call 01223 418249 / 226315 for more information.

Come and visit our showroom to see our vast range of home improvement products...

- Decking
- Windows & Doors
- Conservatories
- Garage Doors
- Fascias & Soffits

Saffron Glass Co. Ltd
ESTABLISHED SINCE 1992
The Window & Door Centre

Showroom: Shirehill Industrial Estate
Saffron Walden, Essex CB11 3AQ

FENSA
Registered Company Number 11937

CALL NOW FOR YOUR FREE QUOTATION: 01799 520233

SUMMER MADNESS CONTINUES!

FREE BACK DOOR

On all orders received in August 2007.

Owing to the success of our offer, we will be continuing it in August

Complete home installation of windows and doors will qualify for this special offer.

We will supply and fit your back door FREE OF CHARGE! (Conditions apply).

ends this weekend

sale

£999.97
rent £60 per month
SAMSUNG PS50C96HDX
50" Freeview HD Ready Plasma TV
15000: 1 contrast ratio, 2x HDMI sockets
was £1399.99, then £1199.99
3 year repair protection plan: £180
save £400

buy now pay 12 months later
nothing to pay for a year, no deposit on all products over £75*

weekend only
£199.97
rent £10 per month
WHARFEDALE 1710
17" Freeview LCD TV
500: 1 contrast ratio,
7 day electronic programme guide
was £249.99 3 year repair protection plan: £80
save £50

£699.97
rent £40 per month
TOSHIBA 37C3030DB
37" Freeview HD Ready LCD TV
5000: 1 contrast ratio, 2x HDMI sockets
was £799.97 3 year repair protection plan: 110
save £100

weekend only
£19.95
LUXOR CDST900
Freeview Digital Terrestrial Receiver
was £24.99
3 year replacement plan: £9.99
save £5

£99.94
MIELE S4210
Vacuum Cleaner
was £129.99, then £109.97
3 year repair protection plan: £35
save £30

£149.95
JVC GRD720EKS
MiniDV Camcorder
was £249.99 3 year replacement plan: £79
save £100

Hughes

free delivery
on most products*

HAVERHILL The Chauntry Centre 01440 704070

Typical 29.8% APR Buy now, pay 12 months later on all products over £75 (no deposit required). Typical example. Cash Price £1,200, no deposit. Settle the loan in full by repaying £1,200 plus an administration fee of £20 within 12 months of the date of the agreement. If the loan is not settled within 12 months of the agreement, then pay 36 monthly instalments of £63.06. Total charge for credit £1070.16. Total amount payable £2,270.16. Written quotations available on request. Finance subject to status. Terms and conditions apply. Credit provided by Creation Consumer Finance Limited, 6th Floor Royston House, 34 Upper Queen Street, Belfast, BT1 6FD. Hughes free delivery on all products over £300. Illustrations for guidance only, colours may vary. All offers are subject to availability. Some products may not be available in all stores, but can be ordered. All prices and offers correct at time of going to press but subject to change without notice. No offer can be used in conjunction with any other offer. WAS prices were available for at least 28 consecutive days in the last 6 months. Rental subject to one month's advance payment, minimum contract 12 months, new customers only, one-off administration fee of £15. Upgrade anytime after minimum contract period. Price pledge guarantee – we will match any local price on a like for like basis, conditions apply.

BANK HOLIDAY MONDAY MARKET
at
Fordham Market Field
midway between Ely & Newmarket
27th August
9am – 4pm
A GREAT DAY OUT WITH 1,000'S OF BARGAINS

THURLOW FAYRE
Gt Thurlow, Haverhill
Sunday 2 Sept
from 1 til 4 pm
David Seamark Sheepdogs
Climbing Wall • Reptiles
Ferret Racing • Car Boot
Inflatables • Circus Skills
Fun Dog Show • Majorettes
Football Skills • Suffolk
Punch • And more!
Car Boot Sale 11 am
ADVISE PRE-BOOK CARS
www.thurlowfayre.org.uk

Don't Miss Out!
Look in your local
WEEKLY NEWS
The essential guide to...
.... local jobs
.... local sport
.... local entertainment
.... local views
.... local news
.... local bargains

FISH6
Delivered FREE to thousands of homes every week

CLICK ON TO CAMBRIDGE

FI2112
Entertainment at your fingertips
www.cambridge-news.co.uk

FIGC40
See our LARGE selection of
READER HOLIDAYS
Simply call the
BROCHURE LINE
01223 434385
or view our website on
www.cambridge-news.co.uk/holidays

Freetime

IF you are planning an event let us know. Call Jo Deeks on (01440) 703891, fax details to (01440) 761342 or e-mail *editorial@haverhillweeklynews.co.uk*

Magical time for Potter

GET ready for Harry's first kiss in the latest Harry Potter instalment, *Harry Potter and the Order of the Phoenix* (12) at the Haverhill Arts Centre.

Harry returns for his fifth year at Hogwarts to discover that much of the wizard community has been denied the truth about his latest encounter with the evil Lord Voldemort. Meeting secretly with a small group of students, Harry teaches them how to defend themselves against the Dark Arts, and prepares them for the extraordinary battle that lies ahead. It is showing on Friday at 2pm and 7.45pm, and next Tuesday to Friday, August 31. See Page ?? for screening times.

■ Garlic Theatre presents *The Magnificent Flying Machine* on Thursday, August 30. It's suitable for children aged over four. Follow the wacky adventures of Prof Bix Horn as he tries to build a flying machine out of the most unlikely things. Sit back and enjoy the ride as the beautifully crafted puppets take you on a hair-brained journey of a lifetime. It starts at 11am.

■ Due to essential maintenance at the arts centre, the box office will be closed from September 3-5 inclusive. It will reopen on September 6.

■ To book tickets for any of the shows, phone (01440) 714140 or go to *www.haverhillartscentre.co.uk*

Solo outing at gallery for separation artist

THE unique chromatography paintings of Shazia Mahmood will be featured in a new solo exhibition at Cambridge Contemporary Art Gallery on Trinity Street next month.

After studying fine art at Winchester School of Art, Shazia has devoted much of her time to exploring a painting technique based on chromatography – the separation of colours on canvas.

She has worked mainly around the Scottish Western Isles after being inspired by the changing weather conditions she found there, but recently she has begun to work on the East Anglian landscape.

The exhibition, Shazia's second at the gallery, opens on September 7 and runs until September 30.

Private lives revealed for company's debut

By Nik Shelton

A NEW theatre company will step on stage in Cambridge this month with a debut production of the Noel Coward favourite, *Private Lives.*

Eulalie Productions is staging the classic romantic comedy from next week until early September in the open air setting of Robinson College gardens.

The story follows divorced couple Elyot and Amanda, who meet up several years after their rocky marriage has ended. While honeymooning with their new spouses, Sibyl and Victor, they find they have adjoining balconies. All the old disagreements are resurrected, but they also find that their feelings for each other are still alive.

Cambridge-born Viola Newbury heads up the cast who have formed the ambitious new company to produce works for stage and screen.

"We're a group of actors who all met while performing in London productions and we came up with the idea of putting on theatre and also branching out into film and TV," she said.

"Some people in the company have done a lot of film work and others have done more theatre, but we're all actors and we don't know anything about booking venues and sourcing props and scenery and writing press releases and things like that, so it's very daunting.

"You learn a lot from drama school but there're also lots you don't learn until you do it yourself. We've got a TV pilot we're writing, which is due to go into production, and that's a very different thing from this. It's really early days but we've done amazing things so far in such a short space of time."

Private Lives is renowned in the acting world for having some of the best dialogue ever written, and is regarded as Coward's defining contribution to theatre.

And the Cambridge show is just the beginning as the company are already planning to return again next summer.

Private Lives runs from Tuesday until Saturday, September 8. Performances are at 7.30pm except Sundays which are 5pm. Saturday matinee on September 1 starts at 2pm. Tickets are £10-£14. To book call (01223) 357851.

■ FIRST SHOW . . . Eulalie Productions brings Noel Coward's *Private Lives* to Cambridge from next week. CP.

Crossword 2026

Across

1. Getting cold, boy got dressed. (4)
7. Reach a river, out of control. (6)
8. Fight over some dances. (4)
10. Turn in at night's end with idiot. (3)
11. Hated to be guided about curse. (7)
12. Road rage at first's in the atmosphere. (3)
13. At club the man had to swim. (5)
17. Very dry to start exercising the beast. (5)
19. Article set in gold for a blade. (3)
21. One raced to boy from the Middle East. (7)
22. Connie's first to notice the rotter. (3)
23. Cover for second family. (4)
25. Give gun to the girl, understand? (6)
26. Upset 24 – start to enter joint. (4)

Down

1. Stone is found right inside fuel. (5)
2. Can reptile be so quiet? (3)
3. Make first of eggs appear in box. (6)
4. Is the boat not so heavy? (7)
5. Puff round the goal while hanging ornament. (7)
6. Go back concerning revolution. (6)
9. Second batch fits groove. (4)
14. To summarise, sailor reaches crest of hill. (7)
15. Pig pictures put at front of house by this artist. (7)
16. Hit 'er, say, in the ball game. (6)
17. Irritated to be on the hook. (6)
18. Runs out for some vases. (4)
20. Teens can get out of control when tight. (5)
24. Know the boy? (3)

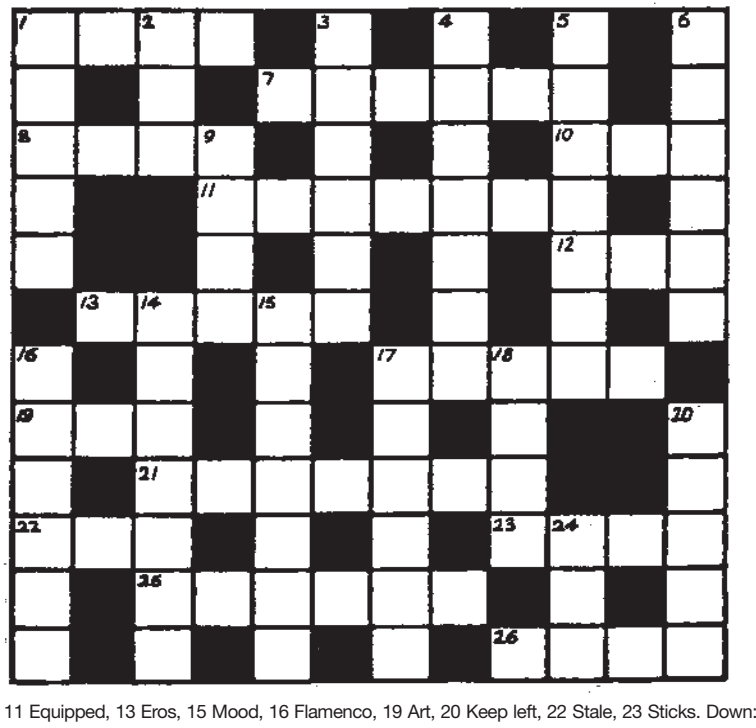

■ **Solution to 2025 – Across:** 1 Candle, 4 Idles, 8 To the end, 10 Cut, 11 Equipped, 13 Eros, 15 Mood, 16 Flamenco, 19 Art, 20 Keep left, 22 Stale, 23 Sticks. Down: 1 Crack, 2 Natterjack, 3 Let me see, 5 Din, 6 Stride, 7 Peru, 9 Diplomatic, 12 Immodest, 14 Afters, 17 Naps, 18 Stars, 21 Ell.

Aries Mar21 - Apr20
It's time to finish a project you've been keeping under wraps. If you don't complete it within two weeks time, it could be revealed before it is ready to be seen. Some people will misunderstand your desire to distance yourself from the crowd.
To hear more call 0905 232 6057

Taurus Apr21 - May21
Over the past two weeks, you've been pretty wrapped up in romantic pursuits. Consequently, you haven't had much time for friends. Now you're starting to realise how much you have missed your mates.
To hear more call 0905 232 6057

Gemini May22 - June22
People notice every move you make and every breath you take. So, it's essential to hit your marks. If you happen to make a mistake, acknowledge the error and work to correct it. People will admire you if you take responsibility for your actions.
To hear more call 0905 232 6057

Cancer June23 - July23
Your personal beliefs will be put to the test this week. Instead of trying to prove your ideas, accept that some questions are eternal. This approach can be liberating. Work could be frustrating as you won't get much help from colleagues.
To hear more call 0905 232 6057

Leo July24 - Aug23
If you've had a debt hanging over your head now is the time to try and settle it. If you can't pay it off all at once, put a sizable chunk of money toward it or it will stay a millstone round your neck. A lover may ask you to go on a vacation.
To hear more call 0905 232 6057

Virgo Aug24 - Sept23
You must go easy on some demands to accommodate a business partner or lover. It's not possible to get everything you want from this agreement. The sooner you concede defeat in a key area, the faster you can build bridges.
To hear more call 0905 232 6057

Libra Sept24 - Oct23
This is an ideal week to go on a health kick. Getting enough sleep, avoiding junk food and taking plenty of exercise will soon have you in the pink. This past month offered a lot of enjoyable pursuits, which may have taken a toll on your body.
To hear more call 0905 232 6057

Scorpio Oct24 - Nov22
Recently, you've been in great demand. This week offers a chance to do something fun for yourself. Work on a creative project or slip away for a romantic weekend. A youngster could be celebrating something special.
To hear more call 0905 232 6057

Sagittarius Nov23 - Dec21
Career matters may have prompted you to neglect your personal life. That will change when you are forced to turn your attention to a domestic dispute. Don't make promises you can't keep, especially where work is concerned.
To hear more call 0905 232 6057

Capricorn Dec22 - Jan20
Planning for the future has been fun, but now it's time to attend to the minor details of life. Laundry, grocery shopping, and a trip to the post office can't be postponed. Don't lend money to someone with a sob story to tell you.
To hear more call 0905 232 6057

Aquarius Jan21 - Feb19
Putting yourself at ease should be your first order of business. July involved a great deal of sacrifice. Now you're given a chance to sit back and relax. Buying yourself a gift for all of your hard work could be a great notion.
To hear more call 0905 232 6057

Pisces Feb20 - Mar20
Be more assertive about your needs. You're a natural people pleaser. This can cause you to lose sight of what you need to thrive. If you need privacy, head for some secluded spot. A mean spirited relative's comments are steeped in jealousy.
To hear more call 0905 232 6057

LIVE TAROT
1-2-1 READINGS
09066 353 544
Tariff - £1.50/min. Calls are recorded. Adults only. JMediaUK, London SE1

the CINEMA

HAVERHILL ARTS CENTRE
(01440) 714140
Harry Potter and the Order of the Phoenix (12A): Fri & Thu 7.45pm; Fri 2pm; Tue 2.30pm; Wed 11am, 6pm.

SAFFRON SCREEN
01799 501091
Harry Potter and the Order of the Phoenix (12A): Fri-Sun 8pm; Sat & Sun 4pm; Tue & Thu 3pm.
Casablanca (U): Mon 8pm.

BURY ST EDMUNDS CINEWORLD
0871 200 2000
Times until Thursday, August 30
Knocked Up (15): Daily noon, 3.05pm, 6pm, 9pm.
The Bourne Ultimatum (12A): Daily 10.55am, 12.15pm, 1.25pm, 3pm, 4pm, 5.45pm, 6.40pm, 8.30pm, 9.20pm.
Bratz: The Movie (PG): Daily 11am, 1.15pm, 5.45pm.
Rush Hour 3 (12A): Daily 4.20pm, 9.05pm; except Tue 6.45pm.
Surf's Up (PG): Daily 11.45amAD, 2pmAD. (2pm show on Sun and Mon will be subtitled for hearing impaired).
Evan Almighty (PG): Daily 11am, 3.30pm, 8.10pm.
Transformers (12A): Daily 4.55pm; except Mon 1.30pm; except Wed 8pm.
The Simpsons Movie (PG): Daily 10.45am, 12.45pm, 2.45pm, 5pm, 7.05pm.
Harry Potter and the Order of the Phoenix (12A): Daily 10.45am, 1.40pm, 4.40pm; except Wed & Thu 7.40pm.
Hairspray (PG): Daily 9.10pm.
No Reservations (PG): Advance screenings Wed & Thu 8pm.
Open Season (PG): Sat 10am.
Meet the Robinsons (U): Sat 10am.
Mr Bean's Holiday (PG): Sat 10am.
Magicians (15): Mon 1.30pm.
The BBC Summer of British Film Season: The Wicker Man (15): Tue 7pm (Digital presentation).
La Vie en Rose (12A): Wed 8pm.
AD: Audio description is available on these performances – please ask at the Box Office for details.

HOLLYWOOD FILM THEATRE BURY ST EDMUNDS
(01284) 754477
Times until Thursday, August 30
The Simpsons Movie (PG): Daily 3pm, 5.30pm.
Shrek the Third (U): Daily 1pm.
Harry Potter and the Order of the Phoenix (12A): Daily 7.40pm.
Hairspray (PG): Daily 2.20pm.
Ocean's Thirteen (PG): Daily 5pm.
Pirates of the Caribbean (12A): Daily except Sun 7.35pm.
Cathedral Film Society: Grease (PG): Mon-Thu noon; Sun 7.15pm.

CAMBRIDGE CINEWORLD
0871 200 2000
Times until Thursday, August 30
Knocked Up (15): Daily noon, 3pm, 6pm, 9pm.
The Bourne Ultimatum (12A): Daily 10.30am, 12.15pm, 1.15pm, 3pm, 4pm, 5.50pm, 6.45pm, 8.30pm, 9.30pm.
Bratz: The Movie (PG): Daily 10.20am, 12.30pm, 2.40pm, 4.50pm; except Wed & Thu 7pm.
Eagle Vs Shark (15): Daily 9.15pm.
Rush Hour 3 (12A): Daily 12.10pm, 2.30pm, 4.50pm, 7.10pm, 9.20pm.
Surf's Up (PG): Daily 10.10am, 2.35pm, 4.40pm, 6.50pm.
Evan Almighty (PG): Daily 12.20pm, 9.05pm.
Transformers (12A): Daily 11.55am, 8.45pm; except Sun 2.55pm; except Mon 5.45pm.
The Simpsons Movie (PG): Daily 10.15amAD, 12.35pmAD, 2.45pmAD, 4.50pmAD, 7.05pmAD. (4.50pm show on Sun and 7.05pm on Mon will be subtitled for the hearing impaired).
Harry Potter and the Order of the Phoenix (12A): Daily 10.45am, 4.45pm, 7.45pm; except Mon 1.45pm.
Hairspray (PG): Daily 9.10pm.
Shrek the Third (U): Daily 10.10am.
Cash (with English subtitles) (12A): Sun 2.50pm; Mon 6pm.
No Reservations (PG): Advance screenings Wed & Thu 7pm.
Open Season (PG): Sat 10am.
Meet the Robinsons (U): Sat 10am.
Mr Bean's Holiday (PG): Sat 10am.
Magicians (15): Mon 1.45pm.
AD: Audio description is available on these performances – please ask at the Box Office for details.

CAMBRIDGE VUE
08712 240240
Times until Thursday, August 30
Knocked Up (15): Daily 11am, 2pm, 5pm, 8pm; Fri, Sat & Wed 11pm.
The Bourne Ultimatum (12A): Daily 11.10am, noon, 1.50pm, 2.45pm, 4.45pm, 5.30pm, 7.30pm, 8.30pm; Fri, Sat & Wed 10.30pm, 11.20pm.
The Simpsons Movie (PG): Daily 11.50amAD, 2.15pmAD, 4.30pmAD, 7pmAD, 9.30pmAD; Fri, Sat & Wed 11.40pm. (11.50am show on Sun and 7pm on Tue will be subtitled for the hearing impaired).
Rush Hour 3 (12A): Daily 1.40pm, 4pm, 6.20pm, 8.45pm; Fri, Sat & Wed 11.10pm.
Harry Potter and the Order of the Phoenix (12A): Daily 1.30pm, 5.10pm, 8.15pm; Fri, Sat & Wed 11.30pm.
Hairspray (PG): Daily 6.30pm; except Wed & Thu 9.15pm.
Transformers (12A): Daily 2.30pm, 9pm; except Tue 5.45pm.
Bratz: The Movie (PG): Daily 10.50am, 3.50pm; except Tue 1.20pm.
Surf's Up (PG): Daily 12.15pm.
Evan Almighty (PG): Daily 11.20am.
No Reservations (PG): Advance screenings Wed & Thu 9.15pm.
The Illusionist (PG): Tue 1.10pm.
Over the Hedge (U): Sat, Sun & Mon 11.25am.
AD: Audio description is available on these performances – please ask at the Box Office for details.

CAMBRIDGE ARTS PICTUREHOUSE
08707 551242
Times until Thursday, August 30
The Bourne Ultimatum (12A): Daily 1.45pm, 4pm, 6.20pm, 8.45pm.
Lady Chatterley (18): Daily 11.45am, 5.15pm, 8.30pm.
The Walker (15): Daily except Sat 9pm; except Sat & Wed noon; Mon-Thu 5pm; Fri 4.30pm; Sat 1.15pm, 5.45pm, 10pm.
The Waitress (12A): Fri & Sun 6.45pm; Mon, Wed & Thu 3pm; Sat 8pm.
The Hoax (15): Daily except Sat 2.15pm; Mon, Tue & Thu 11.30am; Sat 3.30pm.
Eagle Vs Shark (15): Fri-Sun 3.15pm; Mon-Thu 7.15pm.
Die Hard 4.0 (15): Fri & Sat 11pm.
Cars (PG): Sat 11am.
The BBC Summer of British Film Season: The Wicker Man (15): Tue 6.30pm.

AUSTRALIAN ARMS
Celebrates Rodger & Sarah's 1st Anniversary
From Monday 20th August to Sunday 26th August
Kangaroo Boxing / Bouncy Castle
Challenge Australian Arms to become the first Kangaroo Boxing Champion!
Saturday 25th August 8pm til late
Comedy Cabarey with "Mr" Bobby Dean (Drag Artist)
Sunday 26th August
12pm-8pm Free BBQ - All Welcome
8pm onwards Disco/Karaoke
Contact Rodger or Sarah for further details
Hamlet Road, Haverhill
Tel: 01440 702544
www.myspace.com/australian_arms

■ **FOLK TUNES** . . . from Lionshare, who will be one of the bands playing at this weekend's Palimpsest Festival. CP.

Experiments with folk

THERE'LL be some strange goings on at All Saints Church on Jesus Lane in Cambridge on Saturday.

The Palimpsest Festival is billed as a day of "outsider folk sounds" and features a mix of the experimental and the traditional.

The festival attracts both those who are familiar with the underground psychedelia and folk movements as well as those who are willing to open their ears and minds to some music which they are unlikely to hear anywhere else.

"The word Palimpsest means any manuscript or tablet which has been written on and also has older text which has been rubbed off but is still slightly visible," explained organiser Simon Loynes, who will also be performing with his band, Lionshare.

"It refers to the music – it's new but it has reference points in the past which you can hear."

The line-up includes sonic adventurers Vibracathedral Orchestra, who have been at the forefront of the UK free rock scene since the late 1990s, reclusive and highly prolific musician Richard Youngs and Finnish collective Kemialliset Ystavat.

The festival takes place from 2pm to 11pm. Tickets are £15 in advance and £18 on the door. Visit *www.palimpsest-festival.co.uk*

THE HINCHINGBROOKE HOUSE BANK HOLIDAY ANTIQUES FAIR
HUNTINGDON, CAMBS
One of the most prestigious fairs in the East of England. Antiques for the connoisseur and the collector, set in the Ancestral home of the Cromwell family and the Earls of Sandwich.
Saturday 25th, Sunday 26th and Monday 27th August 2007.
10am to 5pm daily. Admission £3 adult (children free).
01638 662104 *www.hinchingbrookefairs.co.uk*

HAVERHILL EX SERVICEMEN'S CLUB LTD
QUAKERS LANE, HAVERHILL,
BEER GARDEN/ SMOKING AREA
AUGUST BANK HOLIDAY WEEKEND ENTERTAINMENT
SATURDAY 25TH
FAMILY NIGHT 7.30 P.M.
DISCO/KARAOKE
SUNDAY 26TH
DAY TIME 12.00 noon
KNOCKOUT COMPETITION
DARTS, POOL & SNOOKER
BARBEQUE (WEATHER PERMITTING)
EVENING 8.00P.M.
KARAOKE
MONDAY 27TH
EVENING BINGO
EARLY BIRD 7.00P.M.
NON MEMBERS TO PAY £2.00 TO ENTER THE CLUB PREMISES

Mountain folk tunes

AMERICAN singer/ songwriter Pamela Wyn Shannon brings her inventive and intricate guitar playing to the Bun Shop on King Street in Cambridge on Monday.

Her progressive pastoral folk music and sensitive singing is inspired by Appalachian songs.

She will be joined by local performer Bernard Hoskin.

The music starts at 9pm and entry is free.

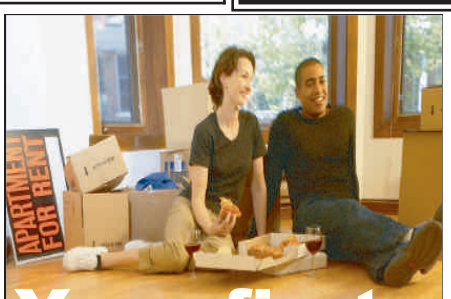

Your first priority.
Choosing the right flooring for your home is one of your most important interior decisions. Choose wisely. A real wood floor will bring a beautiful simplicity to your home that will last for many years to come.
Choose from a wide selection of Solid Oak Hard Wood Flooring with bespoke Hard Wax finishes.
See our great range today.
natural solutions
15a George Street, Saffron Walden, Essex
Tel: 01799 513376
www.naturalsolutionsflooring.co.uk

SCEPTRED ISLE FOOD COMPANY
FOR THE VERY BEST IN LOCAL, EAST ANGLIAN & BRITISH FOODS
OVER THE YEARS WE HAVE PERSONALLY SOURCED THE FINEST LOCAL & REGIONAL SPECIALITIES FOR OUR STORE
OUR OWN SUPERB RANGE OF HOME-MADE MEALS, AVAILABLE EITHER FRESH OR FROZEN
FRESH ORGANIC ARTISAN BREAD
HAND-MADE & AWARD-WINNING CHOCOLATES FROM ASHDON
THE LOCAL SAFFRON BREWERY
ALSO FIND IN STORE OUR ENTERTAINING MENU TOO
WE'RE A VERITABLE FARM SHOP ON YOUR HIGH STREET!
LIME TREE COURT, OFF KING STREET, SAFFRON WALDEN. 01799 526288
9AM–5PM MON–SAT & 6.45PM FRI

haverhill artscentre
Box Office: 01440 714140
Thur 30 Aug 11.00am
The Magnificent Flying Machine
Garlic Theatre's hair-brained puppet journey of a lifetime
Sat 8 Sept 7.30pm
Measure For Measure
Outspoken Theatre present another of the Bard's best
Sat 22 Sept 7.30pm
A Night At The Pantomime
Chris Harris, 'pantomime's funniest Dame' tells all about this much loved institution
Fri 28 Sept 8.00pm
The Tremeloes
Sixties supergroup with all their greatest hits
CINEMA
Fri 24, Tue 28 – Fri 31 Aug (Times Vary)
Harry Potter And The Order Of The Phoenix (12A)

Advertising Works
Call our experienced team
01440 703891
FICC2
WEEKLY NEWS

Advertise in The NEWMARKET WEEKLY NEWS
We provide a cost effective way to advertise your business.
FIDF3

PROBLEMS WITH YOUR WINDOWS & DOORS?
WHY REPLACE, LET ME FIX THEM!
REPAIRS ON U.P.V.C AND ALUMINIUM, BROKEN DOWN SEALED UNITS REPLACED INC TIMBER, CONSERVATORY REPAIRS
WINDOW HINGES, LOCKS AND HANDLES REPAIRED OR REPLACED. SECONDARY GLAZING A SPECIALITY
Give me a call – you have nothing to lose
ASK FOR GRAHAM
TEL: 01223 353140
MOBILE: 07788 811360 ANYTIME
WINDOW OPTIONS

Cambridge Museum of Technology
Preserved Victorian Pumping Station
BANK HOLIDAY STEAMING
Sunday 26th and Monday 27th August
Entry fee £5, conc children, OAP's, families. Refreshments.
Entrance on Riverside off Newmarket Road.
Look for the chimney!!
Tel 01223 368650 for further details or visit
www.museumoftechnology.com
info@museumoftechnology.com

ICKWORTH HOUSE, PARK AND GARDENS

FAMILY FUN..... EVENTS.....
MEDIEVAL MAYHEM FESTIVAL,
Thurs 23 Aug, 11–4pm
Join us for a day of medieval fun. Hobby horse races, crafts, music, dancing and much more.
Chd £2.50. No booking required. Park adm applies
JOURNEY TO THE SECRET GARDEN,
Tues 28 Aug, 2pm
A guided walk for families.
Chd £2.50. Booking essential 01284 735961. Park adm applies
GARDEN DISCOVERY WALK,
Thurs 30 Aug, 2pm
Full of games and activities. Follow colour and shape trails, be a human camera, enjoy a texture touch game and lots more.
Chd £2.50. Booking essential 01284 735961. Park adm applies
VINEYARD HARVEST TOUR, WINE TASTING AND PICNIC,
Sun 2 Sept, 11.30-3pm
Exclusive day out with vineyard managers Jillian & Charles Macready as they explain the intricacies of vineyard management from seed to harvest.
Ad £36, chd £20. Booking essential 01284 769505
Ickworth • Horringer • Bury St Edmunds • IP29 5QE
www.nationaltrust.org.uk/ickworth
Registered Charity No 205846 THE NATIONAL TRUST

When replying to adverts please mention the HAVERHILL WEEKLY NEWS
FIEF14

Weekend TV

SATURDAY

BBC1

6.00 Breakfast.
10.00 Saturday Kitchen Best Bites.
11.00 World Athletics Championships.
12.00 BBC News; Weather.
12.10 Football Focus.
1.00 World Athletics Championships.
2.30 Live Rugby League. St Helens v Catalans Dragons (Kick-off 3.00pm).
5.00 Final Score.
5.20 BBC News; Regional News; Weather.
5.40 Outtake TV.
6.10 Edinburgh Military Tattoo 2007.
7.10 School's Out.
7.45 The National Lottery: 1 vs 100.
8.30 DanceX. Final.
9.45 The Vicar of Dibley.
10.15 BBC News; Weather.
10.30 Match of the Day. Gary Lineker introduces highlights of this afternoon's Premier League matches.
11.50 World Athletics Championships.
12.20 FILM: Assault on Precinct 13 (1976). John Carpenter's influential thriller, starring Darwin Joston and Austin Stoker.
1.50 World Athletics Championships.

BBC2

6.00CBeebies: Teletubbies. 6.30 Balamory. 6.50 Step Inside. 7.00 CBBC: Dogstar. 7.25 The Batman. 7.45 Dennis the Menace. 8.15 ChuckleVision. 8.30 The Story of Tracy Beaker. 9.00 The Sorcerer's Apprentice. 9.30 The Slammer. 10.00 Beat the Boss. 10.25 The Story of Tracy Beaker. 10.55 Do Something Different. 11.25 What's New Scooby-Doo?
11.45 Sportsround.
12.00 World Athletics Championships. Live coverage of day one from Osaka.
1.00 Animal Park.
2.00 FILM: The Quatermass Xperiment (1955). Sci-fi chiller, starring Brian Donlevy and Jack Warner.
3.20 FILM: Doctor Who and the Daleks (1965). Sci-fi adventure, starring Peter Cushing and Roy Castle.
4.40 Live International Rugby Union. Scotland v South Africa (Kick-off 5.00pm).
7.10 BBC Proms 2007.
9.15 British Film Forever.
10.45 FILM: Witchfinder General (1968). Horror, starring Vincent Price, Ian Ogilvy and Rupert Davies.
12.10 Tribe.
1.10 Reading and Leeds Festival.
2.10 Arrested Development.

ANGLIA

6.00 GMTV: Wakey! Wakey!
7.25 Toonattik.
9.25 CITV: Horrid Henry.
9.40 Planet Sketch.
9.55 Shuriken School.
10.25 The Giblet Boys.
10.55 SpongeBob SquarePants.
11.10 The Amazing Adrenalini Brothers.
11.20 ITV News and Weather.
11.25 Anglia News and Weather.
11.30 F1: Turkish Grand Prix Qualifying. Live coverage from Istanbul.
1.15 The Goodwood Festival of Speed.
2.15 FILM: MacArthur (1977). Drama about American general Douglas MacArthur, starring Gregory Peck.
4.40 Agatha Christie's Poirot.
5.40 Anglia News and Weather.
5.55 ITV News and Sport.
6.10 Animals Do the Funniest Things.
7.10 All-New You've Been Framed!
7.40 The X Factor.
8.40 Who Wants to Be a Millionaire? Celebrity.
9.40 The Truth About Boy Bands.
10.40 ITV News; Weather.
10.55 FILM: Jaws: The Revenge (1987).
12.30 Make Your Play.

CHANNEL 4

6.10 The Hoobs.
7.00 Goalissimo.
8.00 The Morning Line.
8.55 T4: Big Brother's Little Brother.
9.25 T4: Friends.
9.55 T4: Boardmasters 2007.
10.30 T4: Friends.
11.00 T4: Big Brother.
12.30 T4: Friends.
1.00 T4: Charmed.
2.00 Channel 4 Racing from Goodwood, Newmarket and Beverley. Including the 3.10 totesport Celebration Mile (1m).
4.00 Red Bull Air Race 2007.
5.05 FILM: The Desert Fox (1951). Wartime drama, starring James Mason, Cedric Hardwicke, Jessica Tandy and Luther Adler.
6.40 Channel 4 News.
7.15 Deadliest Catch.
8.15 Terror on Crocodile Island.
9.15 FILM: Little Nicky (2000). Comedy, starring Adam Sandler, Patricia Arquette, Harvey Keitel, Rhys Ifans, Reese Witherspoon and Rodney Dangerfield.
10.50 The Secret Policeman's Ball. Comedy charity event from the Royal Albert Hall in aid of Amnesty International.
12.30 Big Brother Live.

five

6.00 Sunrise.
7.00 Milkshake!: Hi-5.
7.30 Sailor Sid.
7.35 Rupert Bear.
7.50 Make Way for Noddy.
8.10 Harry and His Bucket Full of Dinosaurs.
8.25 The Book of Pooh.
8.55 Roobarb and Custard Too.
9.05 Peppa Pig.
9.15 Fifi and the Flowertots.
9.30 Jane and the Dragon.
10.00 Monster Moves.
11.00 David Beckham's Soccer USA.
11.50 FILM: Holiday in Your Heart (1997).
1.35 FILM: Columbo: The Greenhouse Jungle (1972).
3.10 FILM: Murder at the Gallop (1963). Mystery, starring Margaret Rutherford.
4.40 FILM: Danielle Steel's Secrets (1991). Trite drama, starring Stephanie Beacham.
6.30 FILM: The Duke (1999). Children's comedy, starring James Doohan.
8.05 Five news and sport.
8.20 NCIS.
9.15 CSI: Crime Scene Investigation.
10.15 Law & Order: Special Victims Unit.
11.15 Criminal Minds.
12.15 Quiz Call.

Nicholas Gleaves
The Chase
BBC1, Sunday, 8pm

Martin Clunes
The Man Who Lost His Head
Anglia, Sunday, 9pm

Dermot O'Leary and Davina McCall
Big Brother
Channel Four, Saturday and Sunday.

Bridget Fonda and Nicholas Cage
It Could Happen To You
five, Sunday, 8pm

SUNDAY

BBC1

6.00 Breakfast.
7.40 Match of the Day.
9.00 News 24 Sunday.
10.00 Heaven & Earth with Gloria Hunniford.
11.00 World Athletics Championships.
12.30 BBC News; Weather.
12.35 EastEnders.
2.30 Live International Rugby Union. Wales v France (Kick-off 2.45pm).
4.45 Murder, She Wrote.
5.30 Songs of Praise. Marking the 10th anniversary of the death of Diana, Princess of Wales.
6.05 BBC News; Regional News; Weather.
6.30 Last of the Summer Wine.
7.00 Child of Our Time.
8.00 The Chase.
9.00 Mountain. Griff Rhys Jones walks among the highest peaks of Snowdonia and explores the legends of his forefathers.
10.00 BBC News; Weather.
10.20 Medium.
11.00 FILM: The Relic (1997) Horror, starring Tom Sizemore, Penelope Ann Miller, Linda Hunt and James Whitmore.
12.50 Mission Africa.
1.20 Sign Zone: Holby City.

BBC2

6.00 CBeebies: Teletubbies.
6.30 Balamory.
6.50 Step Inside.
7.00 CBBC: Batfink.
7.10 Legend of the Dragon.
7.30 Smile.
10.00 Something for the Weekend.
11.30 Countryfile.
12.30 World Athletics Championships.
2.45 FILM: Things to Come (1936).
4.15 FILM: Tuck Everlasting (2002).
5.40 A Wild Winter's Day.
6.10 Natural World. The wildlife of Plitvice National Park in Croatia.
7.00 Ultimate Wild Water.
8.00 Crisis at Jimmy's Farm.
9.00 FILM: The Importance of Being Earnest (2002). Fine Oscar Wilde comedy, starring Rupert Everett and Colin Firth.
10.30 Match of the Day 2. Highlights of this afternoon's Premier League matches, featuring Manchester United's clash with Tottenham Hotspur at Old Trafford.
11.15 Heroes.
12.00 Reading and Leeds Festival.
1.30 World Athletics Championships.

ANGLIA

6.00 GMTV. Wakey! Wakey!
7.25 Toonattik.
9.25 CITV: Art Attack.
9.45 Pocoyo.
10.00 The Championship.
11.00 Vicars' Wives.
11.30 ITV News and Weather.
11.40 Anglia News and Weather.
11.45 F1: Turkish Grand Prix Live. Live coverage of the 12th race of the season from Istanbul.
3.05 The X Factor.
4.05 Supersize Kids: Britain's Tallest Teens.
5.05 Diana's Children.
6.05 Secret Rivers.
6.30 Anglia News and Weather Week.
6.45 ITV News and Weather.
7.00 Emmerdale.
7.30 Coronation Street.
8.00 Britain's Favourite View. Trevor McDonald hosts.
9.00 The Man Who Lost His Head. Martin Clunes stars.
11.00 ITV News and Weather.
11.15 F1: Turkish Grand Prix Highlights.
12.20 Vicars' Wives.
12.45 Essentials of Faith.
1.15 Motorsport UK.
1.40 FILM: Up at the Villa (2000) Romantic drama, starring Kristin Scott Thomas, Sean Penn and Anne Bancroft.

CHANNEL 4

6.10 The Hoobs.
7.00 Transworld Sport.
7.50 Freesports on 4.
8.20 British GT Championship.
8.45 T4: The OC.
9.45 T4: Hollyoaks.
12.20 T4: Friends.
12.50 T4: Big Brother's Little Brother.
1.50 T4: Big Brother's Diary Room Uncut.
2.50 T4: Smallville.
3.50 T4: The Simpsons.
4.50 Wife Swap.
5.50 Come Dine with Me.
7.00 Channel 4 News.
7.15 Deal or No Deal. Noel Edmonds hosts.
8.00 Big Brother: On the Couch. Davina McCall presents.
9.00 Big Brother. Highlights from the housemates' past 24 hours inside the Big Brother compound.
10.00 FILM: Mean Machine (2001). Daft and predictable comedy, starring Vinnie Jones, Jason Statham, David Hemmings and Jason Flemyng.
11.55 Rufus! Rufus! Rufus! Does Judy! Judy! Judy!
1.00 Big Brother's Diary Room Uncut.
2.00 Big Brother Live. More from the house.

five

6.00 Milkshake! Thomas & Friends. 6.10 Make Way for Noddy. 6.20 When I Grow Up. 6.25 Oswald. 6.40 Peppa Pig. 6.50 Harry and His Bucket Full of Dinosaurs. 7.00 Hi-5. 7.30 Little Lodgers. 7.40 Rupert Bear. 7.55 Make Way for Noddy. 8.05 Roobarb and Custard Too. 8.10 Harry and His Bucket Full of Dinosaurs. 8.25 The Book of Pooh. 9.00 Funky Town. 9.05 Peppa Pig. 9.15 Fifi and the Flowertots. 9.30 Jane and the Dragon.
10.00 How to Be a Property Developer.
11.00 House Doctor: Inside and Out.
12.05 Great Artists.
12.35 five news update.
12.40 The Real Jaws: Great Ocean Adventure.
1.30 Football Italiano.
4.15 Megastructures.
5.05 FILM: Steel (1997). Action drama, starring Shaquille O'Neal and Annabeth Gish.
6.55 Five news and sport.
7.05 Joey.
8.00 FILM: It Could Happen to You (1994). Romantic comedy, starring Nicolas Cage, Rosie Perez and Bridget Fonda.
10.00 Vanished.
11.00 Killer Instinct.
12.00 Disorderly Conduct.
1.00 Major League Baseball.

HAVERHILL
WEEKLY NEWS
Property

Converted barn in Ridgewell

LOCATED in the village of Ridgewell, is this four/five bedroom 18th century detached barn conversion.

Benefiting from vaulted ceilings, honey coloured timbers, exposed flint and brick work and an inner formal garden with an adjoining loggia which would have originally served as a milking parlour.

Accommodation includes dining hall, vaulted reception room, kitchen/breakfast room, 4/5 bedrooms, bathroom, shower room, gallery bedroom 5/office, rear hall, utility/laundry room, cart lodge and garage, parking area, formal garden with loggia, paddock and wildflower meadow, totalling 14 acres.

The property is offered for sale at £675,000 with no onward chain.

To view, contact Januarys on 01440 702575.

Januarys
Countrywide

HAVERHILL
WEEKLY NEWS
Tel: 01440 703891 Fax: 01440 761342
email: advertising@haverhillweeklynews.co.uk

PROPERTY

Two-bedroom end-of-terrace

THIS end-of-terrace house in Hales Barn Road, on the Meadowlands development in Haverhill, is on the market for £156,000.

The accommodation includes an entrance hall, cloakroom, kitchen, lounge, conservatory, two bedrooms and a bathroom.

Outside there is a lawned front garden with shrub borders and a driveway leading to a garage. The rear garden is mainly laid to lawn and includes a patio area.

Viewing is by appointment through Bairstow Eves on (01440) 703171.

Family home has oak-style flooring and lawned rear garden

THIS family home with oak-style flooring on the ground floor is in Chapelwent Road, Haverhill, and is on the market for £256,995.

The accommodation includes an entrance hall, cloakroom, lounge, study, dining room, kitchen, five bedrooms and three bathrooms.

Outside there is a front garden with shrubs and a driveway leading to a garage and carport.

The rear garden is mostly laid to lawn with beds and borders, and also includes a brick-paved patio area.

To view the property call Januarys on (01440) 702575.

PROPERTY

Barn to be wild . . .

THIS 18th Century detached barn conversion is in The Causeway in the village of Ridgewell, and is on the market for £675,000.

The chain-free property has many interesting features such as vaulted ceilings, honey-coloured timbers and exposed flint and brickwork, and has an adjoining loggia which originally served as a milking parlour.

The accommodation includes a dining hall, reception room, kitchen/breakfast room, four bedrooms, a bathroom, a shower room, and a first floor fifth bedroom/office.

Outside there is a gravelled driveway leading to a parking area, cart lodge garaging and a single garage. The inner garden is laid to lawn with shrubs, beds, borders and topiary. The rest of the grounds, which extend to 14 acres, provide paddock land and a wildflower meadow.

To view the property call Januarys Country Homes on (01440) 702575.

Victorian home in rural setting

THIS very well presented late Victorian family house is in Rowley Hill, in the village of Sturmer, and is on the market for £315,000.

The accommodation includes a reception hall, study, cloakroom, utility room, L-shaped lounge, kitchen, ground-floor master bedroom with en suite shower room, two further first-floor bedrooms and a bathroom.

Outside there is a front garden with hedges, and a shingle parking area.

The rear garden, which backs on to attractive mature woodland, is a particular feature of the property and includes extensive lawns with mature trees and shrubs, a raised paved patio area and various timber outbuildings.

For more details contact Samuel's Independent Estate Agents on (01440) 708100.

Renovated home with fine views – see Page 38

HOUSE PURCHASE LEGAL FEES
www.nbmlaw.co.uk
£175.00*
incl vat
(£149.00 plus vat)
Registered freeholds to £250,000
Direct Dial Local Call
(0845) 7419461
*excl petty expenses (£35 max), disbursements, fees for money transmission, professional indemnity and work done for a lender.
NBM MASSUCCO SHELBOURNE SOLICITORS
QUOTE REF Q6
FREE WRITTEN QUOTATION PACK

Newmarket £205,000

An Extended 3 Bedroom Semi-Detached Family House With Attractive Enclosed Garden, Garage With Off-Road Parking And Situated Within An Established And Popular Residential Development.

Commercial End £500,000

A Modern Detached Family House With Large Well Proportioned Rooms In A Picturesque And Well Regarded Village

Soham £145,000

An Immaculate, Modern Two Bedroom Mid Terrace Property Tucked Away In An Appealing Cul De Sac Situation Within This Popular Well Served Small Town.

Newmarket £115,000

A Well Presented 1 Bedroom First Floor Apartment Situated On The Favoured South Side Of The High Street. Ideal First Time Buy or Investment Property.

Red Lodge £180,000

A Two Bedroom Detached Bungalow Situated On A Corner Plot. The Property Was A 3-Bedroom Bungalow And Has Been Converted To Provide A Good Sized Lounger/Diner

Newmarket £149,995

A 2 Bedroom Victorian Terrace Property Situated On The Favoured South Side of Town With 2 Reception Rooms And A First Floor Bathroom. No Onward Chain

Central Newmarket £145,000

In An Excellent Central Position A Spacious Second Floor 2 Bedroom Apartment With Gas Radiator Heating And Off Road Parking. An Ideal 1st Time Buy Or Rental Investment

Soham £170,000

A Well Appointed Three/four Bedroom End Of Terrace Property In A Cul De Sac Situation Adjacent To The Picturesque Qua Fen Common

Lower Hare Park £495,000

Set Within A Semi-Rural Position An Extended Victorian Country House Of Character Standing In Gardens Of Half An Acre (STS) With Swimming Pool.

Dullingham £390,000

A Substantial Detached Four Bedroom Family House Standing In A Generously Sized Plot Within This Highly Regarded Village Position.

Newmarket £340,000

A Superbly Presented & Extended Detached 3/4 Bedroom Family House Enjoying Delightful Good Size Gardens & Situated Within A Highly Desirable Residential Area.

Burwell £280,000

A Beautifully Presented & Versatile 3-Storey Semi-Detached Town House Situated In a Quiet Location With Views Of The Village Church To The Rear

Newmarket £161,950

A two Bedroom Semi-Detached Property Situated To The North Of The Town With Off Street Parking

Soham £134,950

A BRAND NEW 2nd Floor 2 Bedroom Apartment Providing Superb & Incredibly Spacious, Light & Airy Living Accommodation

Newmarket £160,000

A Superbly Presented 2 Bedroom Modern End Terrace Property Situated To The North Of The Town Benefiting From An Enclosed Rear Garden And Allocated Parking

pocock&shaw

Independent Estate Agents

www.pocock.co.uk

Register Online Now for Instant Email Alerts

C010337/PS

THE RENTAL DEPARTMENT
01638 668284

pocock&shaw
Independent Estate Agents

Lidgate £1,500

Very Attractive And Spacious 4/5 Bedroom Detached Property In A Village Location Approx 7 Miles South/East Of Newmarket. Off Road Parking For 3/4 Cars, Rear Garden Overlooking Fields, Gardening Service Included.

Lisburn Road £850

A Spacious End Of Terrace 3 Bedroom Property Within Minutes Of The High Street, Currently Being Refurbished With Large Sitting/Dining Room, Brand New Kitchen/Diner With All White Goods Included.

Fairlawns £850

Set Within An Exclusive Residential Development & Situated Close To Newmarket Racecourse A Link Detached 2 Bedroom Modern House. En-Suite Shower Room, Family Bathroom, Parking Space And Rear Garden.

Drinkwater Close £795

A 3 Bedroom Detached Bungalow Situated North Of The Town. Porch, Hall, 3 Bedrooms With An Ensuite To Master Bedroom, Family Bathroom, Sitting Room, Kitchen, Front And Rear Gardens Single Garage.

Rowley Drive £795

A Superb, Luxury 2nd Floor Two Bedroom Apartment Situated In An Excellent Position Close To The Town Centre. Hall, Open Plan Sitting Room/Kitchen With Patio Doors To A Balcony, Fabulous Large 2nd Floor Master Bedroom With Dressing Area, Parking

Soham £695

A Well Presented Mid Terrace 3 Bedroom House Located In A Quiet Cul De Sac On The Edge Of The Village. Accommodation Comprises Of: Entrance Porch, Large Lounge/Dining Room, Kitchen, 1 Single Bedroom, 2 Double Bedrooms, Bathroom,

St Phillips Road £675

Spacious Well Presented Property With Living Room, Dining Room, Large Well Fitted Kitchen With Separate Utility Room And Ground Floor Wc. Two Double Bedrooms And Bathroom. Rear Garden

Granby Street £650

A Modern 2 Bedroom House Conveniently Situated For The Train Station And The Town centre. Sitting Room, Kitchen, 2 Bedrooms, Bathroom And Rear Garden

Corsican Pine Close £650

Set In A Cul De Sac Location A Very Smart Modern House. Sitting Room, Kitchen/Diner, 2 Bedrooms, Bathroom, Double Glazing, Gas Radiator Heating, Enclosed Garden And Off Road Parking

Warrington Street £625

Mid Terraced 2 Bedroom House Located On The South Side Of Newmarket High Street. Accommodation Comprises Of Sitting Room, Dining Room, Kitchen, Downstairs Bathroom, 2 Bedrooms And A Courtyard Rear Garden

Granby Street £525

A Well Presented 1 Bedroom First Floor Apartment Situated On The Favoured South Side Of The High Street. Hall, Sitting Room With Kitchen Area Off, Shower Room, Mini Washing Machine, 1 Double Bedroom, Parking Space.

George Lambton Avenue £650

A Very Well Presented, Spacious 2 Bedroom Mid Terrace House Located To The North Side Of The Town. Large Kitchen, Newly Fitted Bathroom And A Study.

Victoria Cottages £625

A Charming 2 Bedroom End Of Terrace Cottage With Off Road Parking And Situated On The Popular South Side Of Newmarket. Available Early October. Unfurnished

Corsican Pine Close £650

A Most Attractive Modern 2 Bedroom House Situated In A Popular Cul De Sac To The North Of The Town Centre. Unfurnished. Available Early September

Burwell £895

A Large Semi Detached 3 Bedroom House With 3 Reception Rooms, Conservatory, Kitchen And 2 Bathrooms. Enclosed Garden, Garage & Off Road Parking.

C010340/PS

Balmforth

Estate Agents, Valuers & Letting Agents

01440 707976

teamprop.co.uk

rightmove.co.uk

FLATFORD ROAD

A SUPERB FOUR BEDROOM DETACHED FAMILY PROPERTY LOCATED ON THE HIGHLY SOUGHT AFTER HANCHETT MANOR DEVELOPMENT, POSITIONED ON A CORNER PLOT THIS PROPERTY MUST BE VIEWED TO BE APPRECIATED.

- 4 generous bedrooms, en suite to master
- Kitchen/breakfast room plus utility
- Lounge and separate dining room
- Conservatory
- Garage and further parking
- No upward chain

Offers In The Region Of £279,995

CHAPPLE DRIVE

A WELL PRESENTED SEMI DETACHED FAMILY PROPERTY.

- uPVC double glazing
- 24ft lounge/dining room
- 3 bedrooms
- Refitted kitchen and bathroom
- Garage

£169,995

OLD CLEMENTS LANE

WITH ACCOMMODATION SET OUT ON THREE FLOORS THIS DECEPTIVELY SPACIOUS OLDER STYLE PROPERTY STANDS WITHIN LARGE GARDENS.

- uPVC double glazing
- 4 double bedrooms
- Kitchen/breakfast room
- Spacious lounge
- Parking to side

£215,000

WICKHAMBROOK

A DECEPTIVELY SPACIOUS MODERN DETACHED BUNGALOW IN POPULAR VILLAGE LOCATION

- Upvc double glazed
- 3/4 Bedrooms, en-suite to master
- Large kitchen/diner
- Garage plus additional parking
- NO ONWARD CHAIN

£229,950

BEAUMONT COURT

A WELL ESTABLISHED DETACHED CHALET STYLE PROPERTY STANDING IN VERY LARGE GARDENS.

- 3 bedrooms
- Lounge & separate dining room
- Kitchen plus utility room
- Adjoining garage with permission to convert
- Detached double garage

£275,000

CROWLAND ROAD

A SYMPATHETICALLY RESTORED VICTORIAN END OF TERRACE HOUSE LOCATED ON THE FRINGE OF THE TOWN CENTRE.

- uPVC double glazing
- 2 double bedrooms
- 2 reception rooms
- Kitchen plus utility
- Attractive gardens

£142,500

team

Email: haverhill@balmforth.co.uk

12 High Street, Haverhill, CB9 8AR

Balmforth

Estate Agents, Valuers & Letting Agents

01440 707976

teamprop.co.uk

rightmove.co.uk

SHOTLEY MEWS

A DETACHED FAMILY PROPERTY LOCATED IN A CUL DE SAC LOCATION ON THE SOUGHT AFTER HANCHETT MANOR DEVELOPMENT.

- 4 bedroom, ensuite to master
- 2 reception rooms
- Kitchen and utility room
- Garage and parking
- Cloakroom
- Must be viewed

£264,950

TASMAN ROAD

A DETACHED FAMILY PROPERTY LOCATED IN A NON-ESTATE LOCATION IN NEED OF UPDATING.

- Lounge/diner
- Cloakroom
- 3 bedrooms
- 1st floor study
- Garage

£185,000

STURMER

A CHARMING END TERRACED THATCHED COTTAGE OF CONSIDERABLE CHARACTER.

- 2 Bedrooms
- Lounge with large inglenook
- Upvc conservatory
- Large workshop
- Off Street parking

OIRO £154,950

CONNAUGHT ROAD

A TERRACED FAMILY PROPERTY BENEFITING FROM SPACIOUS ACCOMMODATION WITH ATTRACTIVE FRONT AND REAR GARDENS.

- 3 generous bedrooms
- Double glazed
- Kitchen/dining room
- Utility room
- Spacious lounge

£126,995

GAINSBOROUGH ROAD

A MODERN TERRACED PROPERTY SITUATED IN THE HIGHLY SOUGHT AFTER GAINSBOROUGH PARK AREA ON THE CAMBRIDGE SIDE OF TOWN.

- Sealed unit double glazing
- 2 good sized bedrooms
- Lounge/dining room
- Parking to rear
- No onward chain

£139,950

CHAUNTRY ROAD

A STYLISH DECORATED AND WELL MODERNISED FAMILY PROPERTY, SITUATED IN A CENTRAL LOCATION WITHIN ONE OF HAVERHILL'S PRIME STREET.

- 3 bedrooms
- Refitted kitchen
- Luxury bathroom
- Allocated parking
- Double glazed
- No onward chain

£162,950

team

Email: haverhill@balmforth.co.uk

12 High Street, Haverhill, CB9 8AR

Balmforth

Estate Agents, Valuers & Letting Agents

01440 707976

teamprop.co.uk

rightmove.co.uk

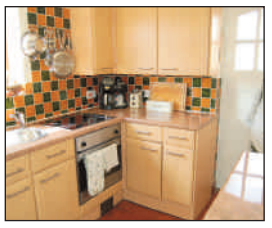

WRATTING ROAD

A RARE OPPORTUNITY TO PURCHASE THIS 1930'S DETACHED HOUSE WITH MANY ORIGINAL FEATURES IN A SOUGHT AFTER LOCATION.

- 3 bedrooms
- 2 reception rooms
- Kitchen/utility room
- Garage workshop, private parking
- Non estate location
- Large mature gardens

£230,000

PEARMAIN WALK

A SMART MODERN END TERRACE HOUSE PROVIDING AN IDEAL 1ST TIME PURCHASE.

- 2 bedrooms
- uPVC double glazing
- Lounge/dining room
- Allocated parking
- No onward chain

£139,950

WEDDELL ROAD

A GOOD SIZED MODERN DETACHED BUNGALOW.

- Upvc double glazed
- 3 bedrooms
- 23' lounge/dining room
- Bathroom with replacement suite
- Garage and drive to side

£184,950

POPLAR CLOSE

AN EXCEPTIONALLY WELL PRESENTED AND ATTRACTIVELY STYLED MODERN SEMI DETACHED HOUSE.

- uPVC double glazing
- 3 bedrooms
- Refitted kitchen/dining room
- Drive to side
- No onward chain

£156,500

JULIAN CLOSE

A SUPERBLY LOCATED DETACHED FAMILY HOUSE WITH UPDATED KITCHEN AND BATHROOM.

- uPVC double glazed windows
- 3 bedrooms, ensuite to master
- Lounge and dining room
- Garage
- No onward chain

PASKE AVENUE

A SUPERBLY UPDATED AND SPACIOUS SEMI DETACHED PROPERTY IN A CUL DE SAC LOCATION.

- 3 bedrooms
- uPVC double glazing
- Refitted kitchen and utility
- 2 reception rooms
- Private gardens
- Integral garage and workshop

£194,950

team

Email: haverhill@balmforth.co.uk

12 High Street, Haverhill, CB9 8AR

Balmforth

Estate Agents, Valuers & Letting Agents

01440 707976

teamprop.co.uk

rightmove.co.uk

WICKHAMBROOK

A LARGE DETACHED FAMILY HOUSE STANDING IN MOST ATTRACTIVE GROUNDS OF CLOSE TO ONE ACRE.

- 5 bedrooms, ensuite to master
- uPVC double glazed
- 23ft drawing room
- 17ft conservatory
- Shower room/cloakroom
- 3 further reception rooms

£670,000

RECREATION ROAD

A WELL MODERNISED BAY WINDOWED VICTORIAN TERRACED HOUSE FRONTING OUT TOWARDS THE RECREATION GROUND.

- 2 bedrooms
- 12ft modern kitchen
- Bay windowed lounge
- Dining room
- Off street parking

£143,950

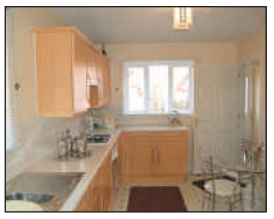

MANOR FARM CLOSE

A SPACIOUS MODERN THREE STOREY DETACHED HOUSE SELECT CUL DE SAC POSITION WITH NO ONWARD CHAIN.

- 5 bedrooms, ensuite to master
- 20ft lounge
- Dining room
- Kitchen/breakfast room plus utility
- Private garden
- Garage

£269,950

• PROPERTIES TO RENT •

COUPALS CLOSE

AVAILABLE MID SEPTEMBER

The unfurnished first floor flat has accommodation comprising lounge, kitchen, one bedroom and bathroom. Off street parking.

£460 PCM

DUDDERY ROAD

AVAILABLE MID SEPTEMBER

This Victorian terrace house offers lounge, kitchen, 3 bedrooms, family bathroom, cellar, courtyard garden to rear and residents only parking.

£525 PCM

HENDERSON CLOSE

AVAILABLE SOON

Unfurnished mid terraced house offering lounge/diner, kitchen, 2 first floor bedrooms, bathroom and gardens.

£540 PCM

VINE COTTAGES

AVAILABLE EARLY SEPTEMBER

Unfurnished house offering kitchen, lounge, 1 bedroom, bathroom, close to town centre.

£425 PCM

MOUNT ROAD

AVAILABLE END AUGUST

This unfurnished Victorian property offers lounge, dining room, kitchen with cooker, small utility, 2 bedrooms, family bathroom with separate shower cubicle.

£525 PCM

MILL ROAD

AVAILABLE EARLY SEPTEMBER

Unfurnished Victorian house offers lounge/diner kitchen, 3 bedrooms, bathroom.

£550 PCM

KEDINGTON

AVAILABLE EARLY SEPTEMBER

This flint cottage offers, well fitted kitchen, separate dining room, lounge, 3 first floor bedrooms, bathroom, garage and off road parking.

£725 PCM

HALES BARN ROAD

AVAILABLE NOW

A new unfurnished townhouse offering cloakroom, study, fitted kitchen to include appliances to the ground floor. Lounge, bedrooms, 1 with ensuite to second floor, gardens and allocated parking.

£750 PCM

team

Email: haverhill@balmforth.co.uk

12 High Street, Haverhill, CB9 8AR

Haverhill

The Croft, Chapelwent Road

1, 2, 3, 4 and 5 bedroom homes from **£133,950**

0845 470 9147 open daily, 10am to 5pm

Get moving with Bovis Homes

An amazing range of homes

Looking for a first home? Need more room? Planning to downsize? Whatever you're looking for, you can find it at The Croft where we have a wonderful range of properties to match your requirements.

Right now you can take advantage of the incentives below or our home exchange scheme.

It's all included

Inside your Bovis Home you'll find a modern kitchen complete with integrated appliances, plus bedrooms with fitted wardrobes and elegant en suites.

stamp duty

£500 legal fees paid

free fitted carpets

BOVIS HOMES

www.bovishomes.co.uk

Photographs depict typical Bovis Homes development. Offers available on selected plots reserved by 30 September 2007 leading to exchange of contracts within 28 days. £500 legal fees will be paid when using one of our panel of recommended solictiors. Home exchange not available in conjunction with any other offer. Carpets are provided from the standard Bovis Homes range. Prices and availability correct at time of going to press.

PROPERTY

Bungalow has village location

OFFERS in the region of £235,000 are invited for this link-detached bungalow set on a corner plot in Galley Road, Hundon.

The accommodation includes an entrance porch and hall, lounge/dining room, kitchen/breakfast room, conservatory, three bedrooms and a bathroom.

Outside there is a lawned front garden with flower and shrub borders, and a driveway leading to a garage. The side and rear gardens are laid to lawn with a patio area and a garden shed.

Viewing is by appointment through Your Move on (01440) 707222.

Beautifully proportioned home

THIS superbly proportioned newly built detached bungalow is in White Horse Corner, a non-estate location in Kedington. It is on the market for £369,950. The property is one of a pair that has been finished to a high specification by a reputed builder. The accommodation includes a hall, cloakroom, sitting room, kitchen/diner, master bedroom with en suite shower room, two further bedrooms and a bathroom. Outside there will be enclosed lawn gardens, with a tarmac driveway at the front leading to a detached garage. Viewing is by arrangement through Cheffins on (01440) 707076.

01440 707076
cheffins.co.uk

Cheffins

CAMBRIDGE NEWMARKET SAFFRON WALDEN ELY **HAVERHILL** LONDON

Haverhill
£174,950

An excellent three bedroom semi detached house situated on Hales Barn development close to popular schools. Benefiting a conservatory and ample off street parking. Three bedrooms, two reception rooms, utility room, gas radiator heating, double glazing.

Haverhill
£131,950

An end terrace Victorian house situated in a popular central location, offering a generous plot including a side garden and no onward chain. Three bedrooms, two reception rooms, double glazed, gas radiator heating, beautiful gardens.

Haverhill
Offers over £250,000

Last open house viewings Thursday 30th August 5pm - 6pm. No appointment necessary. Offers invited.

A part renovated detached bungalow in a highly desirable non-estate location. Planning consent for extensions and loft conversion. Set on a lovely quarter acre plot.

Haverhill
£250,000

An established detached family house set on a generous plot in a desirable location close to the town's golf course. With a generous 17ft kitchen/breakfast room. 4 bedrooms, master with ensuite, 2 reception rooms, garage and driveway. No onward chain.

Cavendish House • 27a High Street • Haverhill • Suffolk • CB9 8AD • haverhill@cheffins.co.uk

Temp1

01440 707076
cheffins.co.uk

Cheffins

CAMBRIDGE NEWMARKET SAFFRON WALDEN ELY **HAVERHILL** LONDON

Haverhill
£210,000

A delightful red brick period cottage, situated in one of Haverhill's desirable central locations, within easy walking distance of the town centre. 3 bedrooms, spacious sitting room, kitchen/breakfast room, mature gardens. Gas radiator heating.

Haverhill
£215,450

A handsome and imposing modern townhouse set at the edge of a well linked new development overlooking an open green area. 3 bedrooms, well fitted kitchen/ breakfast room, separate dining room, garage and parking.

Kedington
£220,000

A detached period house in need of some general improvement, pleasantly located along a quieter village road within a good size plot. Potential to extend, STP. 2 double bedrooms, first floor bathroom, 2 reception rooms, kitchen/breakfast room. Garage and barn.

Haverhill
£221,950

A spacious and well proportioned four bedroom home situated on the Cambridge side of town and benefiting from many desirable features including a spacious un-overlooked garden. Four generous bedrooms, two reception rooms, fitted kitchen, garage and driveway.

Haverhill
£224,950

A well proportioned and practical 4 bedroom detached family home, offering beautiful gardens and situated on the Cambridge side of town. 4 bedrooms, master with ensuite rooms, garage and driveway. Mature gardens.

Steeple Bumpstead
£225,000

A semi detached home set just outside a popular village, standing elevated and back from the road and within mature gardens extending to some 180 feet. 3 bedrooms, kitchen/dining room, garage and workshop, parking. No onward chain.

Nr Birdbrook
£225,000

An established semi detached village house with excellent potential, beautifully set elevated from the road in a lovely, leafy, position on a good sized plot. 3 bedrooms, ground floor bathroom, kitchen/dining room, parking and gardens. No chain.

Great Bradley
£229,950

An established detached family house with great potential, set in a quieter village location with a pleasant rear outlook and no onward chain. Three bedrooms, 20ft living room, garage and car port, pretty gardens.

Haverhill
£244,950

A well set out 4 bedroom family home, of popular design, situated in a small cul de sac on the Cambridge side of town, offered for sale with on onward chain. 4 bedrooms, master with ensuite, 3 reception rooms, fitted kitchen. Landscaped gardens.

Haverhill
£246,950

A four bedroom detached family home, built by Bovis Homes, overlooking playing fields to the front aspect and located in a popular position on the outskirts of Haverhill.
4 bedrooms, 2 ensuites, 3 reception rooms. Double length garage.

Haverhill
£250,000

A practically laid out, enlarged family home with four good bedrooms, set on a highly regarded edge of town development with a pretty, enclosed garden. Four bedrooms, en suite, four reception rooms, double garage, attractive gardens.

Haverhill
Offers over £250,000

A wonderful opportunity to renovate, improve and extend a detached bungalow, beautifully set in a plot of over a quarter of an acre in one of the town's most desirable roads.
Two bedroom bungalow, part renovated, PP for extension and conservatory, PP for loft conversion. Generous gardens.

OPEN TO VIEW
THURSDAY 30th AUGUST 5 – 6 pm.

Cavendish House • 27a High Street • Haverhill • Suffolk • CB9 8AD • haverhill@cheffins.co.uk

01440 707076
cheffins.co.uk

Cheffins

CAMBRIDGE NEWMARKET SAFFRON WALDEN ELY **HAVERHILL** LONDON

Haverhill
£157,000

A charming and surprisingly spacious Victorian house, offering generous accommodation with 2 double bedrooms and parking. 2 spacious bedrooms, beautifully fitted kitchen, utility room, cellar, front and rear gardens.

Steeple Bumpstead
£159,950

A charming period cottage situated in the popular Essex village of Steeple Bump stead. Benefiting from 2 bedrooms and numerous period features. 2 bedrooms, sitting room, kitchen/breakfast room. Beautiful rear garden.

Haverhill
£167,950

Sited on a very generous plot is this beautifully presented semi detached home, located on the Cambridge side of town, offered for sale with no onward chain. 3 bedrooms, sitting room, kitchen/dining room, gas radiator heating. Generous plot.

Steeple Bumpstead
£169,950

An enchanting period cottage with exceptionally lovely, generous gardens set in a delightful conservation area within a popular village. Two bedrooms, first floor bathroom, charming position, large gardens.

Haverhill
£177,500

A deceptively good, three bedroom family home, superbly presented throughout with numerous improvements and set away from the road on one of the town's more established developments. Generous living/dining room, refitted kitchen, refitted bathroom, garage and gardens.

Withersfield
£179,950

A quiet lovely detached Grade II Listed thatched cottage, in a pleasant position, towards the edge of a popular and picturesque Suffolk village. 17ft sitting room with inglenook, separate dining room, front and rear gardens. No onward chain.

Stoke By Clare
£189,000

An enchanting Grade II Listed cottage, sympathetically and tastefully restored and beautifully presented throughout with a wealth of character. Two bedrooms, first floor bathroom, kitchen/dining room, pretty walled garden, lovely village location.

Haverhill
£195,000

A beautifully presented and much extended family home, on a generous plot with excellent parking in an established and desirable near-central location. 3 double bedrooms, ensuite shower room, 3 reception rooms, kitchen/breakfast room. Utility room.

Haverhill
£198,000

A very well proportioned semi detached family home in a desirable position off Falklands Road, backing on to farmland. Offered with no onward chain. Three bedrooms, bathroom and cloakroom, two reception rooms, garage and driveway, pleasant gardens.

Barnaby Way
£199,995

The Melbury. A sensibly designed and nicely proportioned 4 bedroom townhouse on Abbey Homes, new Barnaby Way development on the outskirts of Haverhill. 4 bedrooms, ensuite, 3 reception rooms, garage and parking.

Haverhill
£203,500

A popular and sought after design of a 3 bedroom detached home, situated on the Cambridge side of town, benefiting a good sized south facing garden. 3 bedrooms, master with ensuite, 2 reception rooms, fitted kitchen. Garage and driveway.

Barnaby Way
£204,995

A well proportioned 3 bedroom semi detached house, set on one of the large plots on the development, with garage and driveway, en suite and ground floor cloakroom. Three beds all reserved, call to be advised of next release.

Cavendish House • 27a High Street • Haverhill • Suffolk • CB9 8AD • haverhill@cheffins.co.uk

01440 707076
cheffins.co.uk

Cheffins

CAMBRIDGE NEWMARKET SAFFRON WALDEN ELY **HAVERHILL** LONDON

Haverhill
£119,950

Located conveniently within the town centre is this Victorian terraced cottage, benefiting from many updated features including double glazing and central heating. 2 bedrooms, 2 reception rooms, kitchen. Ground floor shower room.

Haverhill
£126,950

A nicely sized 2 bedroom first floor apartment in a highly popular central building with remote-controlled gated parking and no onward chain. 2 bedrooms, 17ft sitting room, fitted kitchen. Bathroom.

Haverhill
£126,950

A very well presented and nicely updated late Victorian house in a central position with 2 bedrooms, a first floor bathroom, 2 reception rooms and a useful and generous workshop to the rear.

Haverhill
£131,950

A charming Victorian cottage, recently renovated to a high standard benefiting from a modern fitted kitchen with appliances, new bathroom suite and offered with no onward chain. 2 double bedrooms, sitting room, fitted kitchen, gas radiator heating. Enclosed rear garden.

Haverhill
£132,500

A spacious and well improved, three bedroom family home offering generous accommodation over three floors with a modern fitted kitchen and conservatory. Three bedrooms, sitting/dining room, double glazing, gas radiator heating, stamp duty exempt.

Haverhill
£132,500

A new top (2nd) floor apartment with light, contemporary accommodation including a well proportioned sitting room. Set in a striking new development and ready immediately. 2 bedrooms, fitted kitchen, allocated parking, communal gardens. No chain.

Haverhill
£134,950

An attractive first floor maisonette in a highly appealing small development. Set in a tucked away position close to town with remote controlled, gated parking. Two bedrooms, fitted kitchen, sitting room, gated parking, no onward chain.

APARTMENTS
From £139,995

A luxury 2 bedroom apartment with generous living space measuring 19ft x 14ft, 2 good bedrooms, 1 with en suite shower room and allocated parking space. Incentives available for summer reservations.

Haverhill
£142,500

A modern mid terrace house tucked away on the popular Gainsborough Park development and benefiting from two car parking spaces immediately in front and no onward chain. Two bedrooms, sitting/dining room, parking and gardens.

Haverhill
£145,950

A much improved home offering excellent value and set facing a green in a most popular family area. Benefiting from a smart and generous conservatory plus no onward chain. 3 bedrooms, ground floor cloakroom, kitchen/breakfast room. South/west facing garden.

Haverhill
£149,950

An attractive period end of terrace townhouse set a short distance from Haverhill Town Centre and very well presented throughout. Three good bedrooms, second floor bathroom, kitchen/dining room, utility room, courtyard garden.

Steeple Bumpstead
£149,950

A most appealing character cottage, beautifully set along a quieter village lane and tastefully modernised with pleasant, leafy gardens. Two bedrooms, first floor shower room, two reception rooms, parking for 2 cars.

Cavendish House • 27a High Street • Haverhill • Suffolk • CB9 8AD • haverhill@cheffins.co.uk

01440 707076
cheffins.co.uk

Cheffins

CAMBRIDGE NEWMARKET SAFFRON WALDEN ELY **HAVERHILL** LONDON

Haverhill
£250,000

A most appealing detached family home, situated on the highly regarded Bovis Homes development, benefiting from an excellent kitchen/breakfast room and beautiful gardens. 4 bedrooms, 2 ensuites, spacious kitchen/dining room, 2 reception rooms. Tandem garage.

Haverhill
£265,000

A beautifully decorated and spacious modern family home, upgraded to high specification, and sitting on one of the larger plots on the Meadowlands development. 5 bedrooms, master with ensuite, kitchen and utility room, 2 spacious receptions. No onward chain.

Haverhill
£289,950

An individual home, designed and fitted to a high specification, benefiting four double bedrooms, beautifully fitted kitchen and positioned in a non estate location on the Cambridge side of town. Four double bedrooms, master with en suite, three reception rooms, country style kitchen, beautiful gardens.

Haverhill
£295,000

A detached home with potential for improvement and extension (STPP) standing in a generous plot along one of the town's most desirable avenues. 4 bedrooms, 2 reception rooms, double garage. good size gardens.

Clare
£295,000

An attractive, traditional house in an exceptional mews development at the heart of the picturesque historic market town of Clare. 3 bedrooms, dressing room, ensuite, ground floor cloakroom, parking.

Haverhill
£299,950

A rare and grand Victorian extended home nicely set in a non estate location, benefiting from 2 spacious reception rooms, 3 large bedrooms, garage and driveway. Sitting room 24ft x 11ft 10in, dining room 20ft 8in x 12ft 2in, double glazed. Generous gardens.

Steeple Bumpstead
£307,000

A significantly improved, beautifully presented detached bungalow well positioned in a small, private close within a highly desirable village. 3 bedrooms, 24ft sitting room, conservatory, double garage. Detached office/workshop.

Haverhill
£315,000

An exceptionally spacious luxury individual home, beautifully presented with stunning 20ft x 19ft (max) kitchen/breakfast room and south-west facing rear garden. 4 double bedrooms, ensuite, 22ft sitting room, dining room, utility room, oversized garage.

Sturmer
£319,950

A spacious executive style 4 bedroom family home, situated on a very exclusive traditionally styled development of just seven similar properties. With no onward chain. 4 bedrooms and ensuite, 2 reception rooms, kitchen/breakfast room, utility room. Double cartlodge.

Haverhill
£295,000

A most impressive and nicely proportioned Grade II Listed house in a prominent corner position. Previously a Children's Home, with fine potential for residential or business use. 3 generous bedrooms, 3 reception rooms, kitchen with inglenook, 2 room outbuilding, parking and gardens.

Helions Bumpstead
£365,000

An enlarged and restored period cottage of warmth, light and character, beautifully set overlooking fields towards the edge of this semi rural village. 3 bedrooms, 20ft sitting room, farmhouse kitchen, vaulted dining room. Parking and gardens.

Kedington
£369,950

White Horse Corner is a pair of superbly proportioned new detached bungalows in an elevated non estate position within a highly desirable village. To be finished to a high specification by a reputed local builder. Three double bedrooms, en suite shower room, 22ft kitchen, vaulted sitting room, garage and parking.

Cavendish House • 27a High Street • Haverhill • Suffolk • CB9 8AD • haverhill@cheffins.co.uk

watersedge

Prices from
£99,975 – £135,250

VIEW UNITS OPENING
9am–4pm
Saturday 1st September.

CALL 01440 707076
FOR FURTHER INFORMATION.

residential property Cheffins

www.watersedge-apartments.co.uk

SHOW HOME OPEN
11am–5pm 7 days a week

Cheffins are delighted to announce the opening of the show home at Barnaby Way, Haverhill, Abbey Homes' new development of 1, 2, 3, 4 and 5 bedroom homes.

Prices from
£139,995 – £259,995

Call 01440 707770 or visit www.barnabyway.co.uk for further information.

Selling Agent
residential property Cheffins
01440 707076
cheffins.co.uk

Beautiful homes, attractively priced

Abbey New Homes

mousesale.co.uk

let your mouse sell your house!

£124,995

We are delighted to offer for sale this well presented, Victorian property situated on a corner plot. This property benefits from: two bedrooms, wood effect sash style double glazing, gas radiator heating and walking distance to the town centre where all the local amenities are situated.

To view this property call: **01440 707644**

0% Commission

£225 + VAT

Flat Fee

No More, No Less

How much is your estate agent charging you?

What will you do with the money you save?

Let your mouse sell your house & save thousands in selling fees!

CAR?	KITCHEN?	HOLIDAY?	BATHROOM?

Are you thinking of selling? Call: 01440 704242

Members of the PPSA (Private Property Sale Association)

Google HotProperty fish4homes

Andre Engelbrecht Limited is an independent agent of Mouse Sale Ltd.

PROPERTY

Renovated home with fine views

THIS exceptional period house is in the pleasant hamlet of Calford Green, between the villages of Sturmer and Kedington.

The property, which is on the market for £665,000, has been comprehensively renovated throughout, and is set on a plot of nearly two acres with wonderful countryside views.

The light and comfortable accommodation includes a hall, cloakroom, sitting room, dining room, kitchen, utility room, drawing room, master bedroom with en suite shower room, three further bedrooms and a bathroom.

Outside there is a shingled parking and turning area at the front, which leads to a detached garage and timber outbuilding. The main gardens that surround the property are predominantly lawned and lead to a grassed horse paddock.

Viewing is by arrangement through Cheffins on (01440) 707076.

So what exactly is off-setting?

OFF-SETTING has always suffered from a lack of understanding due to its perceived complicated nature, *writes Nigel Lambert-Jones.*

But in recent times we have seen lenders such as Intelligent Finance, which specialise in this area, promote a greater understanding of off-set mortgage products.

This seems to be paying off, with statistics from the Council of Mortgage Lenders showing the sector grew by 49 per cent last year, and it is estimated there are now around 250 off-set mortgage products to choose from.

Off-setting is a relatively simple idea: the cash in your savings and current accounts can be set against your mortgage debt, effectively lowering this debt so you only pay interest on what's left.

However, mortgage repayments are calculated on the full debt before your savings are applied, so you are essentially overpaying on your mortgage every month.

This means you pay off your mortgage much faster, potentially taking years off your mortgage term.

You also maintain full access to the money in your savings and current accounts as normal – it's just that now your money is working harder for you.

As your savings usually attract a lower interest rate in a separate account to that of your mortgage, you are also enjoying this same rate.

Naturally, as the savings element of this type of mortgage is being off-set, your savings have no interest added. This could benefit higher-rate taxpayers as if you are not getting interest on your savings, you are not liable to higher-rate tax on it.

So for example, if you have a £100,000 mortgage and £10,000 in savings, by off-setting these savings you would only be paying interest on £90,000 of the £100,000 mortgage.

The difference between the two is then applied as an overpayment, meaning you pay off your mortgage quicker, and on a 25-year mortgage the difference can sometimes be staggering.

It is estimated that off-setting is usually best for those that have savings worth at least 8 per cent of their overall mortgage value.

However, current thinking is that they are also useful for anybody that gets paid large bonuses or commissions, as you can then have these paid into your current account along with your monthly wage and still have them effectively off-set against your mortgage.

Off-set mortgages are also flexible: they allow overpayments and, providing you've overpaid enough to earn them, you can also take payment holidays. There are even some mortgage lenders who now have family off-sets that allow a parent to off-set their savings against their child's mortgage to help them get on to the property ladder.

There is, of course, a downside. Due to their flexible nature, off-set mortgages attract a slightly higher interest rate than what you could expect to achieve on a prime mortgage "best buy".

Additionally, the savings you use to off-set against your mortgage don't earn interest. But for many people who have a decent level of savings, these negatives are an acceptable side-effect of the flexibility and potentially shorter terms they can enjoy.

■ Nigel Lambert-Jones is a member of The Thinc Group Limited, which is authorised and regulated by the Financial Services Authority, and can be contacted on 08450 502466.

End-of-terrace house has three bedrooms and outbuilding

THIS end-of-terrace house is in Ash Walk, in the village of Stradishall. It is on the market for £139,950.

The accommodation includes an entrance hall, cloakroom, dining room, lounge, kitchen, three bedrooms and a bathroom.

Outside there are front and side gardens which are both mainly laid to lawn and enclosed. The rear garden has a patio area and a brick outbuilding, and there is a garage en bloc.

Viewing is by appointment through Bairstow Eves on (01440) 703171.

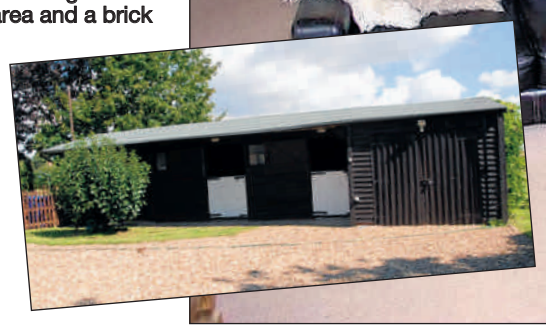

daniel james
estate agents

01440 709060
www.daniel-james.co.uk

thinking of selling?
INSTRUCT US NOW AND PAY ONLY

£1000
PLUS VAT

NO SALE - NO FEE
Terms and conditions apply.

welcome to daniel-james

Daniel James have established themselves as a **successful estate agent**, selling homes within the towns and villages of **Suffolk, Cambridgeshire and Essex.**

Whether you are buying or selling a home, our friendly and professional staff, who have expertise and knowledge of the local property market can guide you through the process from start to finish.

IF YOU HAVE INSTRUCTED ANOTHER AGENT TO SELL YOUR PROPERTY ON A SOLE AGENCY/SOLE SELLING RIGHTS BASIS, THE TERMS OF THOSE INSTRUCTIONS MUST BE CONSIDERED TO AVOID POSSIBLE LIABILITY TO PAY TWO COMMISSIONS.

WHITE CAVILLE
Guide Price £138,950

A modern terraced property located on the popular Cambridge side of the town.

The accommodation comprises of: entrance hall, lounge/diner, kitchen, two bedrooms and a bathroom. Outside there is gardens and allocated parking. NO ONWARD CHAIN.

TRINITY LINK
Guide Price £215,000

Situated opposite a green area and located on the popular "Hales Barn" development is this spacious detached family home.

The accommodation comprises of: entrance hall, cloakroom, lounge, kitchen/diner, four bedrooms and a bathroom. Outside there are gardens, garage and driveway.

COLBECK ROAD
Guide Price £229,950

A recently constructed family home offering four good sized bedrooms, located on the 'Meadowlands' development.

The home offers; hallway, cloakroom, dining room, lounge, kitchen, utility, master bedroom with en-suite bathroom, three further bedrooms and a bathroom. Gardens and parking.

financial services | **conveyancing** services | **e-mail alert** mailing list | **downloadable** particulars | **detailed** floor plans | 360° virtual tours

C008069/DJ

daniel james
estate agents

01440 709060
www.daniel-james.co.uk

CHAPELWENT ROAD
Guide Price £131,950

A beautifully presented and well appointed property of good proportions recently built on 'The Croft' development.

The accommodation offers: entrance hall, lounge, integrated kitchen, bathroom and a double bedroom. Car port and storage shed.

BATH COURT
Guide Price £132,950

An extended spacious property requiring final finishing by the new owner.

The accommodation comprises of: entrance hall, lounge, dining room, kitchen, three bedrooms, bathroom and a shower room. Outside are gardens.

PRIMROSE HILL
Guide Price £135,000

This well presented terraced Victorian property has been updated by the current owners to include a re-fitted bathroom suite.

The accommodation comprises of: lounge, dining room, kitchen, utility room, cellar, two bedrooms and a bathroom. Outside there is a courtyard rear garden. Stamp duty exempt.

THE KEEP
Guide Price £139,950

A spacious end terraced property located on the "Parkway" development benefiting from a conservatory.

The home offers: lounge, kitchen/breakfast room, dining room/study, conservatory, three bedrooms and a bathroom. Outside there are gardens.

GANNET CLOSE
Guide Price £140,000

A well presented and spacious terraced property benefiting from PVCu double glazing.

The accommodation comprises of: entrance hall, cloakroom, kitchen/diner, lounge, three bedrooms and a bathroom. Outside there are gardens.

PARK ROAD
Guide Price £141,950

This terraced property benefits from a ground floor extension to the rear and located on the popular "Chimswell" development.

The accommodation comprises of: entrance hall, cloakroom, kitchen/diner, lounge, rear lobby, three bedrooms and a bathroom. Outside there are gardens.

We have the H.I.P's Solution...

£295 plus V.A.T

No Sale – No Fee

Why pay up front costs...

Terms and conditions apply

CROWLAND ROAD
Guide Price £142,500

A beautifully presented end of terrace Victorian cottage offering generous accommodation.

The home offers; lounge, dining room, kitchen, utility area, two double bedrooms and a bathroom. Outside there are pretty gardens.

STIRLING DRIVE
Guide Price £144,000

A well presented and spacious end of terrace property benefiting from three double bedrooms.

The accommodation comprises of: entrance hall, kitchen/diner, lounge, three bedrooms, bathroom and a separate w.c. Outside are gardens and an outbuilding.

WINDSOR TERRACE
O.I.E.O £145,000

A mid-terraced property located on the "Parkway" development and benefiting from a private rear garden and three double bedrooms.

The accommodation comprises of: entrance hall, lounge, kitchen/diner, rear lobby, three bedrooms, bathroom and a separate w.c. Outside there are gardens. No onward chain.

COLBECK ROAD
Guide Price £161,995

Built in the recent years by Bryant Homes is this well presented terraced property.

The accommodation comprises of: entrance hall, cloakroom, kitchen/diner, lounge, master bedroom with en-suite, two further bedrooms and a bathroom. Outside there are gardens and allocated parking.

KEDINGTON
Guide Price £167,000

This well presented terraced property is located in the popular Suffolk village of Kedington.

The accommodation comprises of: entrance hall, lounge, kitchen/diner, three bedrooms and a bathroom. Outside there are gardens and a garage. NO ONWARD CHAIN.

KEDINGTON
Guide Price £173,000

A well presented semi-detached bungalow benefiting from a garage and village location.

The accommodation comprises of: entrance hall, lounge, kitchen/diner, two bedrooms and a bathroom. Outside there are gardens and a garage en-bloc.

KEDINGTON
Guide Price £176,000

A semi-detached home of good proportions located in the Suffolk village of Kedington.

The property offers; hallway, cloakroom, lounge, kitchen/diner, three bedrooms and a bathroom. Garage and gardens.

HUNDON
Guide Price £178,000

An extended semi-detached bungalow located in the popular village of Hundon.

The accommodation comprises of: entrance hall, lounge, kitchen, two bedrooms, third bedroom/dining room, bathroom. Outside there are gardens to the front and rear and a garage with driveway.

BEAUMONT COURT
Guide Price £195,000

A spacious detached bungalow located in a popular area and in need of modernisation.

The accommodation comprises of: entrance hall, lounge/diner, kitchen, two bedrooms and a bathroom. Outside there are gardens, garage and driveway.

financial services | conveyancing services | e-mail alert mailing list | downloadable particulars | detailed floor plans | 360° virtual tours

C008071/DJ

daniel james
estate agents

01440 709060
www.daniel-james.co.uk

HENRY CLOSE
Guide Price £200,000

A stylish and well presented town house located on the popular Cambridge side of the town.

The ground floor: cloakroom and garden room/study. The first floor: lounge/diner, kitchen and bathroom. The second floor: master bedroom with en-suite and two further bedrooms. Outside are gardens, driveway and garage.

PARR ROAD
Guide Price £212,500

A well presented detached property benefiting from a conservatory and a garage with off road parking.

The home offers: cloakroom, lounge, dining room, kitchen, conservatory, three bedrooms, en-suite to master and a bathroom. Outside are gardens and a garage.

LINTON
Guide Price £220,000

An extended semi-detached property fronting open farm land and located in the popular Cambridgeshire village of Linton.

The home offers: lounge, kitchen/diner, family room/dining room, inner lobby, cloakroom, three bedrooms, bathroom and separate w.c. Outside there are gardens and a garage.

KEDINGTON
Guide Price £227,500

A well presented property with car port and garage located in a popular Suffolk village.

The home offers: cloakroom, lounge, dining room, kitchen, master bedroom with en-suite facilities, two further bedrooms and a bathroom. Outside there are gardens, carport and garage.

CLOVERFIELD
Guide Price £234,950

An attractive detached home benefiting from a conservatory located in a quiet cul-de-sac.

The home offers; cloakroom, lounge, dining room, conservatory, kitchen, master bedroom with en-suite, three further bedrooms and a bathroom. Garage and gardens.

STURMER
Guide Price £240,000

Located in the Essex village of Sturmer is this well presented detached home with double garage and ample parking and a good sized private rear garden.

The home offers; hallway, lounge, dining room, cloakroom, kitchen, four bedrooms and bathroom.

SHOTLEY MEWS
Offers in excess of £245,000

Located on the popular "Hanchett Manor" development is this detached home.

The home offers: cloakroom, lounge, large kitchen/diner, master bedroom with en-suite, three further bedrooms and a bathroom. Outside there is a good sized rear garden, parking to the front with a garage.

GREAT BRADLEY
Circa £400,000

Formerly The Fox public house, this interesting period Grade II Listed detached property located in the village of Great Bradley offers substantial living accommodation and is in need of total refurbishment.

daniel-james estate agents

for an intelligent approach to marketing your home

ABINGTON PLACE
Guide Price £139,950

A well presented end of terrace property offering two reception rooms and PVCu double glazing.

The accommodation comprises of: entrance hall, cloakroom, lounge, dining room, kitchen, three bedrooms and a bathroom. Outside there are gardens.

ASHLEA CLOSE
Guide Price £149,950

An extended end of terrace property offering spacious accommodation.

The home comprises of: entrance hall, lounge, dining room, kitchen, utility room, cloakroom, three bedrooms and a bathroom. Outside there are gardens to the front and rear.

BEAUMONT VALE
Guide Price £181,500

A semi-detached property requiring some works and benefiting from a conservatory.

The accommodation comprises of: entrance hall, lounge/diner, kitchen, conservatory, reception room (originally the garage), four bedrooms and a bathroom. Outside there are gardens and a driveway.

financial services
conveyancing services
e-mail alert mailing list
downloadable particulars
detailed floor plans
360° virtual tours

C008072/DJ

COOPER Carder

3 Station Road, Haverhill, Suffolk, CB9 0EU

01440 709886 **08450 502455**

C008065/CC

HAVERHILL **£129,995**

NO CHAIN

A three bedroom terraced house with recently installed double glazing and replacement bathroom suite. Gas heating. In need of some further improvement.

HAVERHILL **£144,995**

RECENT

A spacious three bedroom terraced home located on the popular 'Parkway' development and offering generous accommodation for the first time buyer with a family. Further benefits include extensive double glazing and gas radiator central heating.
Entrance hall. Lounge. Kitchen diner. 3 bedrooms. Garden. Driveway parking will soon be complete.

HAVERHILL **£136,000**

A very well presented three bedroom terraced home, considerably improved over recent years. Facing onto a green, benefiting from a refurbished bathroom and attractive kitchen.
Two reception rooms, recently laid carpets and laminate flooring.

HAVERHILL **£139,995**

NEW

A three bedroom terraced home that has been extensively improved by the present owners, with new kitchen, bathroom, cloakroom and having been completely redecorated throughout.

HAVERHILL **£114,995**

NEW PRICE

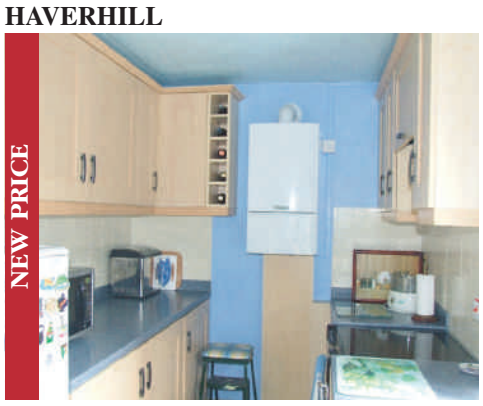

An outstanding 1st floor apartment which has been substantially improved, with the addition of a high quality kitchen with integrated appliances. The property offers PVCu double glazing, gas central heating, large rooms throughout. Intercom style door entry.
Entrance hall, lounge/diner, kitchen, bathroom, two double bedrooms. Security doors both front and rear of the building.

HAVERHILL **£144,995**

MUST BE VIEWED

An attractively presented two bedroom terraced house. Offering a well-fitted kitchen with appliances. The property further benefits from gas radiator central heating and allocated parking.

HAVERHILL **£161,995**

An attractive and well presented 2 bedroom terraced house. The property offers a ground floor cloakroom and en-suite shower room, together with landscaped gardens and parking at the rear.

HAVERHILL **£146,995**

MUST BE VIEWED

An immaculately maintained and beautifully presented two bedroom end of terrace home. Situated in a small and pleasant cul de sac location with open space to the front, the property is located very centrally with excellent access to the town centre within walking distance and the benefit of good parking.

HAVERHILL **£165,000**

MUST BE VIEWED

An attractively presented three bedroom, semi-detached home in an elevated position, with attractively landscaped rear garden.
Entrance hall. Lounge/Diner. 3 Bedrooms. Bathroom. Garage.

HAVERHILL **£169,995**

MUST BE VIEWED

An immaculately presented three bedroom staggered terrace house in a pleasant location overlooking an open green.
The property offers a fitted kitchen with appliances, en-suite cloakroom, together with laminate flooring to the ground floor.

HAVERHILL **£110,000**

RECENT

A delightful modern end of terrace house situated in a sought after road of predominately Victorian properties and within easy walking distance from the thriving town of Haverhill. Under 17 miles from East Cambridge. In our opinion this is a perfect starter home.
Downstairs is open plan with bay window to the front and a kitchen area to the rear. Bedroom. Bathroom. 2 parking spaces.
STAMP DUTY EXEMPT

HAVERHILL **£240,950**

Attractive house by Bovis homes situated on The Croft development. Featuring 4 bedrooms, 2 with En-suite. Lounge. Dining room. Fitted kitchen with integrated appliances.

www.coopercarder.co.uk rightmove.co.uk

3 Station Road, Haverhill, Suffolk, CB9 0EU

COOPER Carder

01440 709886 08450 502455

C008068/CC

HAVERHILL **£199,995**

Located on the popular Arrendene development, a well-presented, three bedroom family home, offering well-proportioned accommodation with the benefit of attractively landscaped gardens and recently replaced PVCu external joinery. The property further offers well-tended gardens with a Southerly aspect.
Entrance hall. Lounge/Diner. Cloak room. 3 bedrooms. Bathroom. Garden. Garage.

HAVERHILL **£205,000**

A beautifully presented three bedroom family home, set well back from the road overlooking a small green. The property has been significantly improved over recent years with a refitted kitchen and bathroom.
Entrance hall. Cloak room. Lounge/Diner. 3 bedrooms. Attractive PVCu conservatory, leading into well-tended gardens. Garden. Garage.

HAVERHILL **£185,000**

NEW

An attractive well presented detached house in an established residential development.
Lounge. Dining room. Kitchen. Conservatory. 3 bedrooms. Garden. Garage. Driveway. Ample parking.

HAVERHILL **£215,499**

MUST BE VIEWED

A spacious three storey, semi-detached townhouse offering well-presented accommodation and built to a high specification by Bovis Homes in 2006. The property stands on a corner plot with views over an open green.
Entrance hall. Dining room. Lounge. Cloak room. 3 bedrooms. Front & rear garden. Carport.

HAVERHILL **£229,995**

MUST BE VIEWED

An immaculately presented and maintained 1930's three bedroom detached family home, attractive gardens and the benefit of a garage and parking for 2/3 cars to the rear.

HAVERHILL **£230,000**

TRY AN OFFER

A very well presented four bedroom detached family home in a popular location with an outlook over a green.
Kitchen, Utility/Breakfast room, Lounge, Dining room, Cloakroom, Master bedroom with En-suite, 3 bedrooms, Gardens and garage.

HAVERHILL **£229,950**

RECENT

A generously proportioned four bedroom family house on the Meadowlands development that is well presented throughout.
Entrance hall. Clock room. Two reception rooms. Utility room. 4 Bedrooms with en-suite to the master bedroom. Garden.

HAVERHILL **£289,000**

A particularly spacious detached house, located at the head of a cul-de-sac. Excellent decorative order throughout.
A spacious four bedroom detached. 3 reception rooms. 2 Bathrooms.Benefits from a large L-shaped conservatory.

HAVERHILL **£299,950**

MUST BE VIEWED

A beautifully presented Victorian 3 bedroomed house which is set back from the road. Offering generously sized rooms with attractive gardens.

HAVERHILL **£265,000**

RECENT

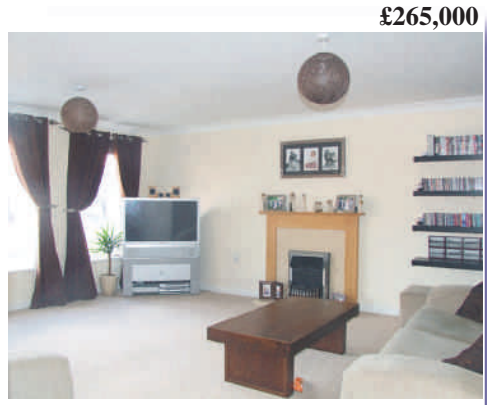

An impressive and particularly spacious mews style home. Designed by Bovis Homes. 3 Double bedrooms, 2 with En-suite.
Study. Family room. Shower. Lounge. Dining room. Kitchen/Breakfast room. Family bathroom. Gardens. Garage.

HAVERHILL **£279,950**

The Foxcote is an attractive 4 bedroom link detached house built by Bovis on The Croft development.
Fitted kitchen with integrated appliances. En-suite to two bedrooms. Separate study.

rightmove.co.uk www.coopercarder.co.uk

Januarys

Countrywide.co.uk

Selling some of the area's finest homes

Januarys County Homes

Hamlet Road

£425,000

Grade II Listed detached property currently used for commercial use includes kitchen, reception area, main office room, 3 wc's, 2 meeting rooms, former weavers room, 3 offices, gardens and parking.

Colbeck Road

£229,950

Four bedroom detached property includes cloakroom, dining room, kitchen, utility room, lounge, ensuite, bathroom, gardens and double length carport.

Snowdon Court

£135,000

Three bedroom end of terrace property includes kitchen/dining room, store room, lounge, bathroom and wc and gardens.

Notley Drive

£232,500

Three bedroom detached property includes lounge, study, dining room, kitchen, conservatory, ensuite, gardens and garage.

Steeple Bumpstead

£370,000

Four bedroom semi detached property includes utility, kitchen/breakfast room, dining room, lounge, ensuite, gardens and parking.

Boyton Close

£224,950

Extended four bedroom semi detached property includes cloakroom, lounge, kitchen, family area, dining room/conservatory, bathroom, gardens and garage.

Clare

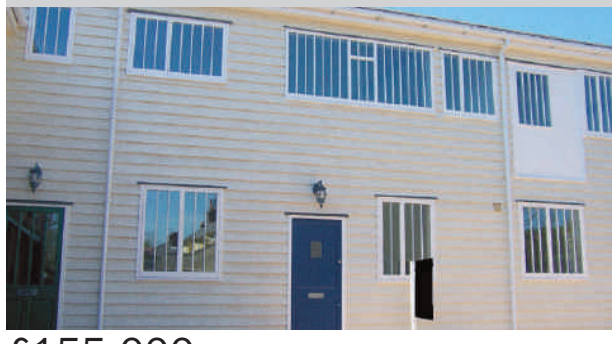

£155,000

No onward chain. Two bedroom terrace barn conversion includes open plan living area, kitchen area, family bathroom and car port.

Hundon

Offers in excess of £235,000

Three bedroom link detached property includes dining area, kitchen, ground floor shower room, utility room, lounge, family room, bathroom, gardens and garage.

Lowry Close

£154,950

No onward chain. Two bedroom end of terrace property includes kitchen, lounge, conservatory, family bathroom, front and rear gardens and single garage.

Falklands Road

£260,000

Four bedroom detached property includes lounge, dining room, kitchen, cloakroom, conservatory, ensuite, gardens and garage.

Cramswell Close

£214,950

Three bedroom detached property includes cloakroom, kitchen/dining room, lounge, ensuite, bathroom, gardens and single garage.

Spartan Close

£249,950

Four bedroom detached property includes study, dining room, kitchen/breakfast room, lounge, ensuite, gardens and garage.

The best move you'll make

Haverhill **01440 702575**

Ombudsman

OFT Approved code

C008064/JA

YOUR LOCAL LETTING AGENTS

Telephone: 01440 714219 **www.previewproperty.co.uk**

6b High Street, Haverhill

LETTING & MANAGEMENT

Gurlings Close, Haverhill £450pcm

1 bed fully furnished house, kitchen, bathroom, carpets, gas heating, garden and garage, no pets.

Lower Cotton Hall, Kedington £1,200pcm

4 bed det property, 2 bathrooms (1 en suite), large lounge, d/room, kitchen and utility room, cloakroom, carpets, oil heating, garden and double garage.

North Avenue, Haverhill £450pcm

1 bed first floor flat, lounge/diner, kitchen, bathroom, carpets, gas heating, no pets.

Falcon Close, Haverhill £450pcm

1 bed ground floor flat, lounge/diner, kitchen, bathroom, utility room, carpets & wooden flooring, gas heating, parking, no pets, available 9th October.

Sapphire House, Withersfield Road, Haverhill £575pcm

Brand new 2 bed ground floor flat, lounge, kitchen, bathroom, carpets, storage heaters, balcony, parking, no pets.

Billings Close, Haverhill £575pcm

Brand new 2 bedroom semi detached property, constructed to a very high standard. Sitting room 14ft 7in x 10ft with wooden flooring, kitchen/dining area 13ft 7in x 9ft 1in fitted with gas hob, electric oven, fridge freezer, dishwasher and washer/dryer, downstairs wc, master bedroom 11ft 4in x 10ft 8in with en suite shower room and built in wardrobe, bedroom 2 10ft 9in x 7ft 2in with built in wardrobe. Upper of property carpeted. Outside parking to front and side driveway, garden.

Cramswell Close, Haverhill £530pcm

2 bed mid terrace, lounge/diner, kitchen, bathroom, carpets, gas heating, garden & parking, no pets.

Rowan Close, Haverhill £1,200pcm

Internal viewing is highly recommended of this 4 bed det. house, lounge, d/room, kitchen & utility room, cloakroom, bathroom & en suite, carpets & wooden flooring, gas heating, garden & garage, pets negotiable, available end Aug.

LETTING & MANAGEMENT

BARLEYFIELDS • SOHAM ST. FELIX • SOHAM

Part Exchange to Barratt Luxury

PLOT 173 - THE HOGARTH
5 bedroom 3 storey detached home **£312,950**

100% PART EXCHANGE* PLUS STAMP DUTY PAID**

FOR A LIMITED TIME ON SELECTED PLOTS

PLOT 56 - THE SUTTON
3 bedroom townhouse **£189,450**

BARLEYFIELDS

Off The Shade, Soham.
Call Cathy Campbell on
01353 722918
5 bedroom homes from £312,950
www.barratthomes.co.uk/barleyfields

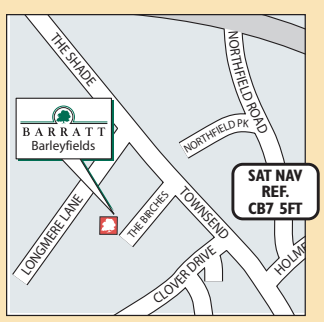

SHOW HOMES OPEN DAILY 11am to 6pm
CENTRAL SALES TEL: 01604 664 545

WHAT HOUSE? AWARDS — WINNER HOUSEBUILDER OF THE YEAR

BARRATT
Britain's Premier House Builder

OPEN ALL BANK HOLIDAY WEEKEND

ST. FELIX PARK

Soham.
Call Cathy Campbell on
01353 722918
3, 4 & 4/5 bedroom homes from £189,450
www.barratthomes.co.uk/stfelixpark

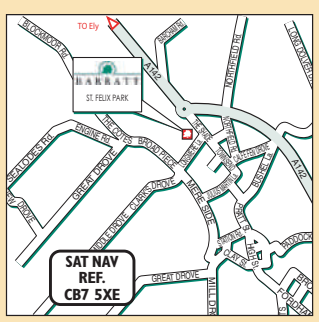

*Subject to status, availability, selected plots, reservation, contract and normal Barratt Home Exchange conditions. **Payable upon legal completion & subject to purchaser using a Barratt nominated solicitor. Images representative only and may not be at this development. Details correct at time of going to press.

SAMUEL'S
INDEPENDENT ESTATE AGENTS

Highly Competitive Fees
Free Market Appraisals
No Sale No Fee
Free Mortgage Advice Available
Lettings & Property Management

NEW LISTING

GRENADIER ROAD

Popular residential location. Detached family residence, three bedrooms, ground floor cloakroom, lounge, dining room, kitchen, en suite to master bedroom, PVCU double glazed (where stated), delightful rear garden, attached single garage and drive.

£207,000

FRYTH CLOSE

Popular Boyton Hall development. Semi detached bungalow, two bedrooms, lounge, refitted kitchen, conservatory 12ft 4in x 9ft 9in, UPVC double glazed windows and doors, garage & driveway, enclosed rear garden.

£189,995

ATTERTON ROAD

Popular residential location. Detached family residence, ground floor cloakroom, three reception rooms, kitchen/breakfast room, four bedrooms, en suite to master bedroom, family bathroom. Gas fired central heating, garage and driveway.

£234,995

ST JAMES COURT

Popular parkway development terraced family house. Lounge, kitchen/dining room, 3 bedrooms, bathroom and separate WC, uPVC double glazing (where stated), gas fired central heating. Front and rear gardens.

£135,995

STOCKLEY CLOSE

Much improved terraced house. Lounge, kitchen/diner, two bedrooms, bathroom, gas fired central heating, sealed unit double glazed windows, un-overlooked rear garden, parking facilities, inspection highly recommended.

£139,995

OLD CLEMENTS LANE

NEW LISTING

Popular residential location. Well presented terraced property. Lounge, dining room, fitted kitchen, 2 bedrooms, first floor bathroom, good size rear garden. Gas fired central heating.

£144,950

QUENDON PLACE

NO CHAIN

Lower Chalkstone Development. Well presented family house. Ground floor cloakroom, lounge, kitchen/diner, 3 bedrooms, family bathroom, uPVC double glazed windows and doors. No onward chain.

£141,950

DUNSTER DRIVE

NO CHAIN NEW PRICE

Popular parkway development well presented terrace. Lounge 17ft 9in x 11ft 6in, refitted kitchen/diner with integrated appliances, study/family room, 2 double bedrooms, bathroom and separate WC, hardstanding to front. Delightful rear garden.

£137,950

CROWLAND ROAD

Close to town centre location end of terrace property. Lounge, separate dining room, kitchen and utility area, 2 bedrooms, first floor bathroom, uPVC double glazed, gas fired central heating. Delightful rear garden.

£142,500

SPERLING DRIVE

NO CHAIN

Recently constructed popular residential location well presented accommodation detached first floor flat. One bedroom, lounge, fitted kitchen, gas fired central heating, bathroom, double glazed (where stated), garage. No onward chain.

£131,950

MOUNT ROAD

NO CHAIN

Close to town location older style property. 3 bedrooms, lounge, dining room, kitchen, ground floor bathroom and separate WC, gas fired central heating. No onward chain.

£135,000

ATTERTON ROAD

Popular residential location, end terrace property, L shaped lounge/diner, fitted kitchen, UPVC conservatory, three bedrooms, UPVC double glazing, facia boards and soffitts, front and rear gardens, driveway to side, security alarm to remain.

£169,950

ORCHARD CLOSE

NO CHAIN

Popular residential location semi detached bungalow 2 bedrooms, fitted kitchen, refitted bathroom, garage and driveway, good size rear garden. No onward chain.

£169,995

36 QUEEN STREET, HAVERHILL, SUFFOLK CB9 9EF
samuelsea@btconnect.com – 01440 708100

rightmove.co.uk
The UK's number one property website

SAMUEL'S
INDEPENDENT ESTATE AGENTS

Highly Competitive Fees
Free Market Appraisals
No Sale No Fee
Free Mortgage Advice Available
Lettings & Property Management

NEW PRICE

LEE CLOSE

Popular Arrendene development link detached family residence. 3 bedrooms, ground floor cloakroom, fitted kitchen, lounge/dining room 19ft 3in x 13ft 8in, uPVC conservatory 15ft 10in x 9ft 8in, front and rear gardens. Garage and driveway.

£209,995

MUSTARDS GAP

NEW LISTING

Popular residential location. Detached family house, ground floor cloakroom, 3 reception rooms, kitchen/breakfast room, utility room, 4 bedrooms. Ensuite to bedroom one and two.

£345,000

FRIAR CLOSE

NO CHAIN

Popular residential location link detached family residence. 4 bedrooms, ground floor cloakroom, lounge 17ft 6in x 13ft 10in max, dining room, kitchen, family bathroom, gas fired central heating. Driveway and attached garage. No onward chain.

£215,000

BROAD STREET

Individual period property. Refitted kitchen/breakfast room, 3 reception rooms, utility room, conservatory, 5 bedrooms with ensuite bathroom to master bedroom, self contained one bedroom annexe. Driveway.

£290,000

STURMER

Popular village location. detached family residence, four bedrooms, ground floor cloakroom, lounge & separate dining room, study, kitchen/breakfast room, family bathroom, en suite to master bedroom, garage, no onward chain.

£243,000

CHAPPLE DRIVE

SOLD STC

SOLD by

SAMUEL'S INDEPENDENT ESTATE AGENTS

KEDINGTON

NO CHAIN

Popular Suffolk village location semi detached property. 3 bedrooms, kitchen/diner, lounge, ground floor bathroom with separate WC, detached single garage, front garden in excess of 70ft. No onward chain.

£189,950

BOLEYN WAY

Popular residential location detached family residence. Ground floor cloakroom, lounge 19ft 9in x 11ft 11in, separate dining room, kitchen/breakfast room, 4 bedrooms, ensuite to master bedroom, garage and parking. Front and rear gardens.

£227,000

STURMER

Popular Essex village. L-shaped lounge, kitchen 19ft 2in x 13ft 8in, utility room, ground floor cloak, study, 3 beds, ensuite to master. Approx 1/2 acre plot.

£315,000

HENRY CLOSE

TO LET

Mid terrace property. Ground floor cloakroom, 3 bedrooms, kitchen/diner, lounge, ensuite to master bedroom, gas fired central heating, garage and drive. Available September.

£695 pcm

COUPALS CLOSE

LET BY

LET by

SAMUEL'S INDEPENDENT ESTATE AGENTS

PEARMAIN WALK

TO LET

End of terrace property. 2 bedrooms, lounge/diner, fitted kitchen, bathroom, front and rear gardens, allocated parking. Available September.

£550 pcm

CALLING ALL LANDLORDS LOOKING TO LET

WE OFFER
HIGHLY COMPETITIVE MANAGEMENT FEES

CALL NOW ON
01440 708100

36 QUEEN STREET, HAVERHILL, SUFFOLK CB9 9EF
samuelsea@btconnect.com – 01440 708100

rightmove.co.uk
The UK's number one property website

NEWMARKET
SIMILAR REQUIRED FOR DISAPPOINTED BUYERS WAITING

NEWMARKET **£129,950**
First floor two-storey apartment close to town centre with views over playing fields to front
2 double bedrooms, bathroom, entrance hall, lounge, kitchen/breakfast room, UPVC DG, GFCH, parking (not allocated)

FORDHAM **£295,000**
Individual detached property in popular village
4 bedrooms, bathroom, sep WC, entrance hall, lounge, dining room, study, kitchen/breakfast room, utility, cloakroom, conservatory, DG, GFCH, gardens and garage

NEWMARKET **£169,995**
Semi-detached property, north of town centre,close to local amenities
3 bedrooms, entrance hall, lounge/diner, kitchen, bathroom, separate WC, GFCH, UPVC DG, front and rear gardens

COWLINGE **GUIDE £325,000**
Individual period cottage in much sought after village location, with a wealth of exposed timbers. Views over paddocks to rear and open fields to front
3 bedrooms, sitting room, dining room, kitchen, bathroom, conservatory, DG, OFCH, front and rear gardens, garage

C010307/AC

Anne Cable
INDEPENDENT ESTATE AGENTS

25 HIGH STREET,
NEWMARKET,
SUFFOLK CB8 8LX

01638 66111

EMAIL:
info@annecable.co.uk

www.annecable.co.uk

Find details of all our properties at rightmove.co.uk The UK's number one property website
Ombudsman
OFT Approved code

ASHLEY
SIMILAR REQUIRED FOR DISAPPOINTED BUYERS WAITING

GAZELEY **£375,000**
Well presented detached property, with views over green to front, in popular village location, standing in beautifully landscaped gardens
4 bedrooms, bathroom, lounge, dining room, recently re-fitted kitchen, study, conservatory, cloakroom, garden room, OFCH, UPVC DG, front and rear gardens, double garage and driveway. NO UPWARD CHAIN

NEWMARKET
SIMILAR REQUIRED FOR DISAPPOINTED BUYERS WAITING

RED LODGE **£279,000**
Well presented detached bungalow in cul de sac location, set in neatly tended gardens
4 bedrooms, bathroom, shower room, entrance hall, lounge, dining room, kitchen, OFCH, DG, front and rear gardens, double garage and driveway

Corsa VXR passes Calippo test

A CLEAR blue sky and a long road beckoned my colleague and I as we took the new Corsa VXR out for spin. Half an hour later, we had a flat tyre, no spare – just an inflation kit – and two hot-hatch shaped chips on our shoulders.

Having gone from love to hate in 60 seconds, I must admit that my driving and a large kerb were really at fault for the relationship breakdown. Still, a car with no spare meant two girls at the mercy of kindly – or not so kindly – neighbours.

Sitting in the Corsa waiting for the AA we made "vroom-vroom" noises in an effort to conjure up our initial enthusiasm.

Luckily there is a touch of the "sporty armchair" about the Recaro seats, so we were happy to sit back and watch the world go by.

Although normally I find overly-styled cars a little nauseating, for some reason the Corsa VXR really appealed. While some may not appreciate it, I loved the self-conscious stylistic detail.

Also, with a large front cabin and lots of handy storage spaces, the Corsa offers a practical drive. Throwing our handbags in the back we spread out luxuriously while zooming down the motorway – or more accurately, slurping Calippos on someone else's drive.

With time to inspect the cabin, we discovered that the further you go back, the smaller the Corsa becomes. With just enough room for a microwave and a DVD player in the boot don't invite any friends along if you're going camping.

Although a small car, this is not a light vehicle and I began to find the Corsa's weighty frame something of a burden. The problem was largely emphasised by the amount of time we spent using her as a lounge, rather than a means of transport.

To cut a long story short, Mick the AA man eventually arrived. And as my colleague swooned (and hugged him twice) we could see an end in sight. Less Thelma and Louise, more Sarah and Louise!

After a three day wait for the Corsa's special tyres, I was back on the road and wrestling with the tight, sporty gears in an effort to glide rather than bunny-hop out of the car park. Although this car can go 0-60 in eight seconds, it would take a much more competent driver than me to do it.

■ VAUXHALL CORSA VXR . . . goes as fast as it looks but you need an open road to enjoy it.

This is definitely a car which needs to be driven. Once out on the road the performance is terrific. Sublimely powerful, with sharp handling and a powerful engine, you feel like the queen of the road. However, negotiating traffic around Staples Corner, you need to concentrate. I found it a little disconcerting not to able to see out the back windows due to the large seats and body design.

For once, the overly excitable, trendy designers hadn't messed around with the control panel. The dials were easy to read and fairly intuitive – and it comes with an MP3 socket.

For me, this is a car too far. However, for drivers who like to "handle" their cars and leave others in the dust, the Corsa VXR would be a dream to own.

VERDICT

Corsa VXR

Price
£15,625

Looks
Fun and sexy

Handling
Impressively sharp

Practicality
Big cabin, small boot

Performance
Hot

factfile

Engine:	1.6-litre turbo petrol
Max. power:	190bhp
Top speeds:	140mph
0-60mph:	6.8 seconds
Economy:	35.8mpg (Combined)
Emissions:	190g/km
Insurance:	16D

Mini unveils its latest Challenge

■ MINI COOPER CHALLENGE . . . not your average Mini interior, with lots of racing features.

MINI performance is to be taken to new levels with the new Mini John Cooper Works Challenge, a Mini Cooper S built specifically for track use and ready to race.

Set for its first public appearance at the forthcoming Frankfurt Motor Show, deliveries of the new car will take place from spring 2008.

The key changes to the car include a higher top speed, increased torque, faster acceleration and improved grip. Considering the standard Cooper S is a hoot to drive, the track version is likely to be fantastic.

With power up to 210bhp from 175, the 0-62 time has been dropped by a second to 6.1 seconds. The top speed has been increased to 149mph and the torque reaches 191lb/ft with "overboost".

The Mini's legendary handling has been improved further with tweaks to the chassis and suspension to create a race tuned package with many components designed specifically for motorsport. The Dunlop tyres are unique to the series and, of course, are track legal only.

■ TRACK USE ONLY . . . this Mini comes with specially designed race-spec Dunlop tyres.

The changes aren't just under the skin though and the aerodynamics have been modified, creating a distinctly racy look. The changes aren't just cosmetic but have been designed to give more downforce at racing speeds. Challenge owners get a new adjustable real spoiler, a rear diffuser and front splitter to give extra grip and huge brake discs will bring the car to a standstill from 62mph in just 3.1 seconds. On top of all that, the weight has been reduced to 30kg less than the previous challenge car.

It must be noted that the car is not road legal and is only for track use, but with the Mini Challenge series becoming ever more popular in a host of countries across the world, there is likely to be no shortage of buyers. Those who are entered into the race series will receive their cars from March onwards. Private customers can expect deliveries from June.

Whether you are a track day enthusiast or a club racer the price, which is under £34,000, will be very tempting.

Visit *www.mini.com/challenge-car* for details.

MANCHETTS

www.manchetts.co.uk

01 (Y)	**TOYOTA LANDCRUISER Amazon 4.2 TD VX Active,** 50k **£17,695**
05 (55)	**JAGUAR X TYPE 2.0 Diesel 4dr,** 14k, full leather, climate, CD, full spec **£13,495**
04 (04)	**AUDI A4 TDi SE (130bhp) Auto 4dr,** 39k, FSH, diesel **£12,995**
03 (52)	**MERCEDES C270 CDi Elegance Auto,** 4 dr, 41k, FSH, Full Spec Diesel **£11,995**
03 (53)	**VW GOLF GT TDi (150bhp),** 5 dr, 38k, FSH, full spec. ..... **£**
04 (04)	**NISSAN PRIMERA 2.2 DCi SE,** 5 dr, 6 spd, 40k FSH, diesel **£6,995**
03 (53)	**RENAULT SCENIC 1.6 Privilege,** 38k **£6,995**
04 (04)	**CITROEN XSARA PICASSO 2.0 HDi Desire,** 1 owner, 38k, FSH **£6,695**
04 (53)	**HONDA JAZZ 1.4 S,** 5 dr, 18k **£6,495**
03 (03)	**RENAULT LAGUNA 2.0 T Privilege,** 32k **£5,695**
05 (55)	**MITSUBISHI COLT 1.5 D-ID Equipe Diesel,** 3 dr, 1 owner, 9k, FSH **£5,995**
04 (04)	**PEUGEOT 206 1.4 HDi S,** 5 dr, 36k, 1 owner, FPSH **£5,995**
04 (53)	**NISSAN ALMERA 1.5 S,** 5 dr, 37k, FSH .. **£4,695**
04 (53)	**FORD KA Collection,** 12k **£4,495**
02 (52)	**RENAULT LAGUNA 1.8 Dynamique,** 38k **£4,295**
04 (04	**NISSAN MICRA 1.2 SE,** 3dr, 46k, FSH, a/c **£4,195**
03 (53)	**NISSAN MICRA 1.0 E 3dr,** 34k, FSH **£3,995**
02 (02)	**RENAULT CLIO 1.4 16v Dynamique+,** 3dr, 38k, FSH, alloys, a/c, s/r, CD **£3,995**
95 (M)	**NISSAN TERRANO 2.7 TDi Auto, 5dr,** 7 seater **£2,795**

COMMERCIAL VEHICLES

(New)	**RENAULT MASTER Chiller Van** ..... **£17,495+VAT**
05 (05)	**RENAULT MASTER CCLL 35 DCi 100 LWB Luton Van,** 55k, rear roller shutter ..... **£8,995+VAT**
05 (05)	**RENAULT MASTER SL35 DCi 120 SWB Van,** 16k, 6 spd, CD ..... **£8,995+VAT**

MANCHETTS (BURWELL) LTD
01638 744584

Lg car sales

View our cars at:
www.lgcarsales.co.uk
01353 862999

High Quality, Low Prices

04/54	NISSAN 350Z COUPE. Air Con, CD, 52000 Miles FSH	£16,795
05/54	CITROEN C8 2.2 HDI SX, Air Con, 28000 Miles	£10,995
03/53	GALAXY 1.9 TDI 115 LX 7 Sts, Air Con, 32000 Miles	£10,495
03/03	NISSAN X TRAIL Di SPORT X Air Con, Alloys, 30000 Miles	£9,995
03/53	FREELANDER 2.0 TD4 5dr, Air Con, Sat Nav, Leather, 52000 Miles	£9,995
03/03	JAGUAR X Type 2.0 SE AUTO, Leather, Alloys, 30000 Miles	£9,995
99V	MERCEDES 230 SLK Kompressor Auto, Leather, 75000 Miles	£9,995
05/55	VAUXHALL SIGNUM 1.9 CDTI 150 DESIGN 5dr, 44000 Miles	£8,995
03/52	MINI COOPER 1.6 AUTO CHILI PK. Air Con, Leather, 52000 Miles	£8,995
04/04	MG TF 1.8 135 Convertible, Alloys, CD, 37000 Miles	£7,995
04/04	ZAFIRA 2.0 DTI ELEGANCE 7Sts, Air Con, Alloys, 47000 Miles	£7,995
02/02	BMW 318 ti 2.0 COMPACT Air Con, Alloys, 45000 Miles	£7,995
04/54	PICASSO 1.8 EXCLUSIVE. Air Con, Alloys, 28000 Miles	£7,495
03/03	ASTRA 1.8 COUPE 100 EDITION, Air Con, Alloys, 16000 Miles	£7,495
04/04	ZAFIRA 1.6 LIFE 7 Sts, Air Con, 18000 Miles	£6,995
04/04	NEW ASTRA 1.4 CLUB 5dr, Air Con, Alloys, 42000 Miles	£6,995
04/04	NEW ASTRA 1.6 CLUB 5dr, Air Con, CD, 28000 Miles	£6,995
04/04	PICASSO 2.0 HDI DESIRE. Air Con,Alloys, 50000 Miles	£6,995
04/04	ASTRA 2.2 SRI 3dr, Air Con, Alloys, 33000 Miles	£6,795
04/54	SUZUKI GRAND VITARA 1.6 SE 3dr, Air Con, Alloys, 24000 Miles	£6,695
03/53	VW PASSAT 1.9 TDI SE 130 4dr, Air Con, Alloys, 78000 Miles	£6,495
03/53	ASTRA 1.8 SXI 3dr, Air Con, Alloys, 29000 Miles	£6,295
03/03	FOCUS 1.8 TDCI LX 5dr, Air Con, Alloys, 50000 Miles	£6,295
03/03	PEUGEOT 307 2.0 HDI 110 S 5dr, Air Con, CD, 52000 Miles	£6,195
04/54	PEUGEOT 206 1.4 S 5dr, Air Con, 19000 Miles	£5,995
03/53	NEW SCENIC 1.6 EXPRESSION,Air Con, 28000 Miles	£5,995
04/04	CORSA 1.3 CDTI ENERGY 5dr, Air Con, Alloys, 42000 Miles	£5,995
04/04	FOCUS 1.8 TDCI 100 ZETEC 3dr, Air Con, Alloys, 67000 Miles	£5,995
04/04	PEUGEOT PARTNER 1.9D COMBI, PAS, CD, 20000 Miles	£5,995
03/03	SCENIC 1.9 DCI PRIVILEGE Air Con, Alloys, 49000 Miles	£5,995
03/03	FREELANDER 1.8 GS 3dr, Air Con, Alloys, 36000 Miles	£5,995
03/52	FORD MAVERICK 2.0 XLT Air Con, Alloys, Leather, 59000 Miles	£5,995
02/52	ROVER 75 2.0 CDT CLUB 4dr, Air Con, Alloys, 34000 Miles	£5,995
03/03	PEUGEOT 307 1.6LX ESTATE. Air Con, 40000 Miles	£5,795
01/51	MEGANE 1.6 CONVERTIBLE, Power Hood, Alloys, 45000 Miles	£5,795
04/54	FIESTA 1.4 LX 5dr, Air Con, CD, 39000 Miles	£5,495
04/54	CITROEN C2 1.4 SX Semi Auto, 3dr, Air Con, Alloys, 26000 Miles	£5,495
04/54	PEUGEOT 206 1.1 ZEST 3dr, PAS, CD, 31000 Miles	£5,495
03/03	FOCUS 1.6 ZETEC 5dr, Air Con, Alloys, 32000 Miles	£5,495
04/04	ASTRA 1.6 CLUB AUTO 5dr, Air Con, 25000 Miles	£5,295
03/53	CLIO 1.5 DCI EXPRESSION 5dr, Air Con, 43000 Miles	£5,296
03/53	CITROEN C3 DESIRE 5dr, Air Con, 31000 Miles	£4,995
04/54	CLIO 1.2 3dr, PAS, Sunroof, CD, 12000 Miles	£4,995
04/54	AGILA 1.2 5dr, PAS, Air Con, 18000 Miles	£4,995
05/05	FORD KA 1.3 COLLECTION, PAS, 24000 Miles	£4,995
04/54	NISSAN ALMERA 1.5S 5dr, Air Con, Cd, 53000 Miles	£4,995
03/03	MG ZR 160 3dr, Air Con, Alloys, 48000 Miles	£4,995
02/52	MONDEO 1.8LX 5dr, Air Con, 45000 Miles	£4,995
02/52	SCENIC 1.4 FIDJI, Air Con, Alloys, 42000 Miles	£4,995
02/52	HYUNDAI MATRIX 1.8 CDX. Air Con, Alloys, Leather, 37000 Miles	£4,995
02/52	PEUGEOT 206 1.4LX 5dr, Air Con, CD, 51000 Miles	£4,795
02/02	PEUGEOT 206 1.4 HDI LX 5dr, Air Con, 49000 Miles	£4,795
02/51	SCENIC 1.6 DYNAMIQUE +, Air Con, Alloys, 47000 miles	£4,695
00W	VW GOLF 1.6SE 5dr, Air Con, CD, 50000	£4,595
02/02	PEUGEOT 206 1.4 LX 5dr, Air Con, CD, 42000 Miles	£4,595
04/04	DAEWOO KALOS 1.4 SX 5dr, Air Con, 24000 Miles	£4,495
03/03	VECTRA 2.0 DTI LS 5dr, Air Con, CD, 86000 Miles	£4,495
03/03	MICRA 1.2 S 5dr PAS, CD, 32000 Miles	£4,495
03/03	CLIO 1.2 EXPRESSION 16V 5dr, PAS, Sunroof, 31000 Miles	£4,495
02/52	ASTRA 1.6 SXI 5dr, Air Con, Alloys, 49000 Miles	£4,495
02/52	PEUGEOT 206 SW 1.4 XT Estate, Air Con, 49000 Miles	£4,495
02/02	SCENIC 1.6 FIDJI, Air Con, Alloys, CD, 54000 Miles	£4,495
01Y	MONDEO 2.0 GHIA X AUTO 5dr, Air Con, Alloys, 59000 Miles	£4,495
02/02	PICASSO 1.6 SX, Air Con, CD, 50000 Miles	£4,295
01Y	HONDA CIVIC 1.6S 5dr, Air Con, 62000 Miles	£4,295
04/54	DAEWOO MATIZ 1.0 FLIRT 5dr, Air Con, Alloys, 14000 Miles	£3,995
04/04	CORSA 1.0 12V LIFE 3dr Semi Auto, PAS, 27000 Miles	£3,995
03/03	PUNTO 1.2 ACTIVE SPORT 3dr, PAS, Alloys, 28000 Miles	£3,995
01/51	MAZDA PREMACY 1.8 GX 5dr, Air Con, 61000 Miles	£3,995
00X	LHD SMART CABRIOLET AUTO, Air Con	£3,995
01Y	SCENIC 1.6 RXE, Air Con, Alloys, 70000 Miles	£3,995
99V	DAEWOO KORANDO 2.9 TDI 3dr, Air Con, Leather, 59000 Miles	£3,995
03/03	PUNTO 1.2 ACTIV 5dr, PAS, 48000 Miles	£3,795
01Y	NISSAN ALMERA 1.8 SPORT + 5dr, Air Con, Alloys, 68000 Miles	£3,795
02/52	ROVER 25 1.4 Spirit 5dr, Air Con, 34000 Miles	£3,795
00X	ALFA ROMEO 156 SELESPEED 4dr Air Con, Alloys, 45000 Miles	£3,795
01Y	MEGANE 1.6 DYNAMIQUE 5dr, Air Con, Alloys, 44000 Miles	£3,695
01/51	FORD KA COLLECTION 3dr, PAS, CD, 44000 Miles	£3,595
01Y	CITROEN XSARA 2.0 HDI LX 5dr, Air Con, 52000 Miles	£3,595
02/02	FIAT PUNTO 1.2 ELX 5dr, PAS, 39000 Miles	£3,495
99T	FORD PUMA 1.7 COUPE, Air Con, Alloys, 83000 Miles	£3,495
98S	TOYOTA PICNIC 2.2 D GLS, 6Sts, Air Con	£3,495
02/02	FORD KA STYLE 3dr, PAS, 50000 Miles	£3,295
99T	FOCUS 1.8 ZETEC 3dr, Air Con, Alloys, 57000 Miles	£3,295
01/51	ROVER 25 iL 5dr, Air Con, 29000 Miles	£3,195
01Y	SAXO 1.1 DESIRE 5dr, PAS, Sunroof, 40000 Miles	£3,195
01X	VECTRA 2.2 SRI 150 4dr, Air Con, Alloys, 83000 Miles	£2,995
00X	ROVER 75 1.8 CLUB 4dr, Air Con, CD, 93000 Miles	£2,995
00X	CORSA 1.2 CLUB 3dr, PAS, Sunroof, 65000 Miles	£2,995
99V	VW PASSAT 1.9 TDI S 4dr, Air Con, Alloys, CD	£2,995
01/51	MITSUBISHI CARISMA 1.6 CLASSIC 5dr, Air Con, 54000 Miles	£2,695
00W	NISSAN MICRA 1.0 CELEBRATION 3dr, PAS, Sunroof, 44000 Miles	£2,595
00X	FIAT PUNTO 1.2 3dr, PAS, 70000 Miles	£2,495
99T	SUZUKI VITARA 1.6 JX 4D Soft Top, PAS, 45000 Miles	£2,495
98R	SCENIC 1.6 RT Air Con, Twin Roofs, 61000 Miles	£2,495
00V	ASTRA 1.4 LS 5dr, PAS, Sunroof, 83000 Miles	£2,295
98S	FIESTA 1.4 ZETEC 3dr, PAS, Alloys, 82000 Miles	£2,295
97R	PEUGEOT 106 XL 1.6 AUTO 3Dr, PAS, 46000 Miles	£2,295
00V	CORSA 1.0 ENVOY 3dr, 80000 Miles	£2,195
99T	SAXO 1.0 OPEN SCANDAL 3dr, Sunroof, 31000 miles	£2,195
99T	LAGUNA 1.8 RT SPORT ESTATE. Air Con, Alloys, 62000 Miles	£1,995
98S	CLIO 1.2 GRANDE 3dr, PAS, Sunroof, CD, 77000 Miles	£1,995
98S	FRONTERA 2.0 TRANSGLOBE 3dr, PAS, Alloys, 81000 Miles	£1,995
98S	PEUGEOT 406 2.0 GLX AUTO 4dr, Air Con, Alloys, 89000 Miles FSH	£1,995
97R	SCENIC 1.6 RT 5dr, Air Con, Twin Roofs	£1,995
98R	PEUGEOT 106 ZEST 2 5dr, PAS, Sunroof, 81000 Miles	£1,795
98S	FIESTA 1.25 GHIA 5dr, PAS, Sunroof	£1,795
96P	PEUGEOT 406 2.0 SRI 4dr, Air Con, Alloys, 96000 Miles FSH	£1,795
98S	ROVER 416i 5dr, PAS, Sunroof, 53000 Miles	£1,695
98S	SAXO 1.1 3dr, 40000 Miles	£1,595
98R	NISSAN MICRA 1.0 Twister 3dr, PAS, Air Con, 49000 Miles	£1,595
00W	ROVER 45 1.6L 5dr, PAS, Air Con	£1,295
98R	ESCORT 1.6 LX 5dr, PAS, Sunroof, CD, 70000 Miles	£1,295
97P	ESCORT 1.3 ENCORE 5dr, PAS	£995
95M	ROVER 416 TOURER 5dr	£595

COMMERCIALS

03/03	MERCEDES VITO 110 CDI VAN, Air Con, Side Doors	£4,100 + VAT
02/02	ASTRAVAN 1.7TDI ENVOY, PAS, Rear Seat	£2,950
01/51	CITROEN RELAY 2.5D Air Con, 88000 Miles FSH	£3,200 + VAT

VARIOUS PART EXCHANGES AVAILABLE AT TRADE PRICES FROM £250

Email: lgcarsales@aol.com
Unit 2A Saxon Business Park
A10 By Pass, Littleport
Cambs CB6 1XX

B&C MOTORS

62-64 High Street, Cottenham
(01954) 251012
www.bandcmotors.co.uk
OVER 50 CARS IN STOCK

£12,975	(56)	VAUXHALL ZAFIRA 1.9 CDTI Club Diesel, a/c, alloys, CD, 12k
£11,990	(06)	RENAULT GRANDE SCENIC 1.5 DCI DYN Diesel, alloys, CD, a/c, 15k
£10,795	(55)	HYUNDAI COUPE 2.0 SE, a/c, alloys, CD, leather, silver, 12k, FSH
£10,395	(04)	MINI COOPER 1.6, red, white stripes, a/c, CD, leather, 14k, FSH, alloys
£10,295	(53)	VOLVO S60 2.4 D5 SE Diesel, silver, sat nav, a/c, 33k, FSH
£9,995	(X)	VOLVO C70 2.3 T5 Auto Convertible, a/c, leather, 53k, FSH
£9,695	(Y)	MERCEDES C230K Coupé, Evo Panorama sunroof, a/c, 58k, FSH
£8,995	(05)	RENAULT SCENIC 1.5 DCI Diesel DYN, a/c, alloys, CD, 16k
£8,995	(55)	RENAULT CLIO 1.4 16v Dynamique, 5 door, a/c, alloys, CD, silver, 7k, FSH
£8,995	(02)	VOLVO S60 2.4 D5 SE, Diesel, black, leather, a/c, CD, alloys, 52k
£8,495	(03)	PEUGEOT 206 2.0 SE Convertible, blue, a/c, alloys, CD, 33k, FSH
£7,995	(54)	HYUNDAI TRAJET 2.0 SE, 7 seats, a/c, DVD, CD, FSH
£7,995	(Y)	SEAT ALHAMBRA 1.9 SE Diesel, a/c, alloys, FSH, silver
£7,995	(S)	BMW Z3 2.0, a/c, alloys, CD, leather, 70k, FSH
£7,695	(52)	TOYOTA RAV 4 2.0 VX, 5 dr, silver, leather, alloys, CD, FSH, a/c
£7,695	(05)	TOYOTA YARIS VVTI 1.5, 5 dr, met black, alloys, air con, 17k, FSH
£7,995	(04)	NISSAN ALMERA TINO 2.2 Diesel (136) SE, silver, a/c, CD, alloys, 43k
£7,995	(W)	MAZDA MX5 1.8i Icon, leather, alloys, CD, 40k, FSH
£7,495	(05)	RENAULT SCENIC 1.6 VVTI Exp, silver, 15k, a/c, CD, FSH
£6,795	(53)	VAUXHALL ZAFIRA 2.0 DTI Diesel 7 Seats, blue, a/c, CD, 53k, FSH
£6,495	(52)	ROVER 75 Connoisseur 2.0 Diesel, CD, alloys, a/c, 49k, FSH
£6,990	(56)	NISSAN MICRA 1.4 SE, 5 dr, a/c, CD, 12k, silver
£6,695	(06)	FIAT GRANDE PUNTO 1.2 Dynamique, 5 dr, a/c, alloys, CD, 14k
£6,495	(53)	PEUGEOT 307 2.0 Diesel S, 5 dr, a/c, alloys, CD, 47k, FSH
£6,495	(54)	VW POLO 1.2 S, 5 dr, a/c, FSH, 31k, silver
£5,995	(03)	CHRYSLER PT Cruiser 2.0 Limited, 37k, metallic blue, a/c, FSH
£5,695	(52)	PEUGEOT 307 1.6 Rapier Estate, 5 dr, blue, a/c, CD, alloys, 41k, FSH
£5,795	(03)	RENAULT SCENIC 1.6 16v Privilege +, a/c, alloys, CD, FSH, 44k
£5,995	(03)	RENAULT SCENIC 1.9 DCI Diesel Fidji, silver, alloys, a/c, CD, FSH, 43k
£5,995	(02)	HONDA CIVIC 1.6i Zetec SE, 5 dr, a/c, FHSH, 41k, silver
£5,695	(53)	FORD FOCUS 1.6 LX, 5 dr, silver, a/c, alloys, CD, FSH, 34k
£5,495	(54)	NISSAN ALMERA 1.5 SE, 5 dr, silver, a/c, CD, 31k, FSH
£4,695	(S)	BMW 525I SE Auto, sat nav, a/c, CD, leather, FSH
£4,595	(04)	FIAT PUNTO 1.2 Active, PAS, CD, met blue, 13k
£3,995	(02)	SEAT IBIZA 1.2 S, a/c, CD, FSH, silver
£3,350	(Y)	CITROEN PICASSO 1.8 16v SX, blue, a/c, CD, 66k
£3,295	(02)	RENAULT CLIO 1.4 16v Dyn+, silver, 5 dr, a/c, CD, s/r, FSH
£2,995	(X)	SAAB 9-3 2.0 T SE Auto, 5 dr, a/c, CD, FSH, black
£2,995	(S)	FORD PUMA 1.7 16v, blue, a/c, alloys
£2,695	(W)	ROVER 25 1.6 IS, 5 dr, alloys, 42k, FSH
£2,495	(V)	VAUXHALL CORSA 1.0 12v GLS, 57k, PAS, red, FSH
£2,495	(S)	VAUXHALL CORSA 1.4 GLS, 5 dr, s/r, PAS, FSH, 76k
£1,995	(V)	FORD MONDEO 1.8 Zetec, a/c, alloys, FSH, 67k
£1,295	(P)	FORD ESCORT 1.6 LX, 5 dr, a/c, alloys, PAS, 65k, 12m MoT
£895	(P)	PEUGEOT 405 1.8 LX, a/c, PAS, MoT Jan 08
£795	(L)	PEUGEOT 106 1.1 Mardi Gras, 5dr, PAS, 12m MoT

Open Monday - Friday 8.30 - 6pm
Saturday 8.30 - 5.00pm
Sunday 11.00 - 3.00pm
Closed Bank Holiday Monday

THE SKODA CENTRE

SALES • SERVICE • PARTS
(Established 35 years)
Finance to suit all requirements -
Part exchange welcome

FABIAS

07 (07) **NEW FABIA 1.2 16v Level 2,** 5dr hatchback, power steering, air conditioning, remote control locking, alloy wheels, manufacturers warranty and roadside assistance, finished in satin grey metallic £9,650

03 (53) **FABIA 1.9 SDi Classic,** 5 door hatchback, power steering, electric windows, remote central locking, CD player, finished in silver £4,650

02 (02) **FABIA 1.4 16v Comfort,** 5 door hatchback, power steering, air con, remote central locking, electric front windows, ABS, engine immobiliser, twin airbags, low mileage £4,250

00 (W) **FABIA 1.4 16v Elegance,** 5 door hatchback, power steering, air con, remote central locking, electric windows, ABS, alloy wheels, heated seats, finished in silver £2,895

OCTAVIA

03 (53) **OCTAVIA 1.9 TDi Elegance,** 4 door saloon, power steering, climate control, electric windows, remote control, radio/cassette and CD multi-changer, ABS, alloy wheels, twin airbags, full Skoda service history, finished in silver £7,995

FELICIA

99 (T) **FELICIA 1.9 GLiD,** 5 door hatchback, power steering, central locking, sunroof, radio/cassette, service history £1,495

98 (R) **FELICIA 1.6 SLXi,** 5 door hatchback, power steering, twin air bags, sunroof, ABS, central locking, alloy wheels £1,650

SKODAS URGENTLY WANTED FOR CASH

STORT MOTORS
73 South Street, Bishop's Stortford
Tel: 01279 651484

MOTORING

Chevy gives a glimpse of its new supermini

■ THE AVEO . . . debut at Frankfurt next month, UK launch early next year.

FOLLOWING on from the Captiva SUV, Chevrolet has unveiled its latest car. The Aveo supermini will get its public debut at the influential Frankfurt Motor Show in September. Sporting a bold grille and its maker's distinctive bow-tie badge, bosses hope this new model will help continue the company's already rapid expansion in Europe.

Inside, the Aveo has a completely new, high-class cabin, with soft-touch quality plastics and improved fabrics throughout.

Two engines will be offered at launch – a new fuel-efficient 1.2-litre unit developing 84 horsepower, and a 98 horsepower 1.4-litre powerplant, which will be available with automatic transmission.

It's an important car for Chevy, which is looking for a winner to make a mark in the key European market. Sales of the new model are scheduled to begin in spring 2008.

STRADISHALL

SERVICE STATION
ROVER AND MG SPECIALISTS

(04) RENAULT SCENIC DIESEL £7,995
(03) RENAULT SCENIC, Petrol £4,995
(V) LANDROVER Freelander 1.8 XEi, 5 dr, 60k,FSH £3,995
(R) MAZDA MX5 1.8 Convertible, 6 spd, FSH (New Shape) £3,995
(W) ROVER 75 2.0 DIESEL £3,995
(52) FORD FOCUS Estate £3,695
(X) PEUGEOT 206, 2 dr £3,495
(Y) MONDEO ESTATE LX 2.0 ..... £3,295
(02) VAUXHALL VECTRA DIESEL £3,295
(R) VOLVO S70, immaculate condition £2,495
(V) ROVER 75 V6 ..... £2,995
(X) VW LUPO 1.4 3dr Black £2,795
(00) SEAT AROSA DIESEL £2,495
(R) VOLVO S70, immaculate condition £1,995
(P) HONDA CIVIC 1.4 ..... £1,695
(R) PEUGEOT 106, immaculate £1,295
(L) ASTRA CONVERTIBLE £995

Open 7 days a week

Tel: 01440 820391
Fax: 01440 821416
Finance Available
Part Exchange Welcome

SUFFOLK SERVICE CENTRE

Renault Scenic Automatic, 51 plate, low mileage, history £4195
Renault Clio, 04 plate, black history £3995
Citroen Xsara HDi Diesel £3795
Mondeo Ghia Diesel, 02 plate, history ..... SOLD £3595
Peugeot 206, 02 reg, 1.2, s/h £3195
Ford Ka, 53 plate £3195
Rover 75, X reg, FSH £2495
Corsa 1.2 Y reg £2395
Vauxhall Vectra 1.8, Y reg SOLD £2195
BMW Convertible, 1992 ..... £1995
Ford Ka, V plate £1995
Ford Focus 1.6 T reg £1995
Vauxhall Vectra 1.8, X reg SOLD £1895
Frontera Sport SWB, R reg £1850
Rover 45 1.6, 51 plate, FSH £1795
Rover 45 1.8, 51 plate, FSH £1795
Frontera LWB Diesel, 1995 ..... £795
Mondeo petrol, S reg £795
Fiesta 1.8 Diesel, N reg £595
Vauxhall Corsa 1.4 L ref £595

OTHER CARS AVAILABLE

MOT TESTING
FREE RETEST
SERVICING
REPAIRS
SCANNING
TYRES
TRACKING
EXHAUSTS
WELDING
CAMBELTS
AIR CON

TEL: 01440 712344/707800
Finance available and part exchange welcome
Been refused finance - no problems, try us!

At £7,612, it won't break the bank.

Polo

Vindis Volkswagen Group
25-27 High Street, Sawston, Cambs. Telephone: 0800 118 2143.
383 Milton Road, Cambridge. Telephone: 01223 424472.
Low Road, St Ives, Cambs. Telephone: 01480 461019.
Ampthill Road, Bedford. Telephone: 01234 327932.
Sheppards, Dane St, Bishops Stortford. Telephone: 01279 757700.
www.vindisgroup.com

Official fuel consumption in mpg (litres/100km) for the Polo E 1.2 60 PS: urban 35.8 (7.9); extra urban 56.5 (5.0); combined 47.1 (6.0). CO_2 emissions 143g/km.

Drive

www.drivevauxhall.co.uk

VALUE ZONE

WHERE YOUR MONEY GOES FURTHER

THIS WEEK'S AFFORDABLE DEALS

STAR CARS

SOMETHING SPECIAL

Typical **0% APR** Finance Plans available

£99 DEPOSIT on selected vehicles

UP TO **£2000 MINIMUM** Part Exchange available on selected vehicles

ALL MAKES - ALL MODELS SAVE UP TO £1500 on selected vehicles

02 52 CORSA 1.0 CLUB SEMI AUTO 3DR
Green, CD Player, PAS, Remote Central Locking, Electric Windows, Was £3499
Now Only **£2499**
SAVE £1000

04 54 RENAULT MEGANE 1.9 DCi DYNAMIQUE
Diesel, 120bhp, Red, Alloys, Air Con, CD, Electric Windows & Mirrors Was £7499
Now Only **£6999**
SAVE £500

06 06 CORSA LIFE 1.0 TWINPORT 3DR
Silver, Central Locking, ABS, Electric Windows, CD Player, Was £5999
Now Only **£5499**
SAVE £500

00W PEUGEOT 206 1.4 LX 3DR
Green, Air Conditioning, Remote Central Locking, Electric Windows & Mirrors, Was £3999
Now Only **£3499**
SAVE £500

04 54 TOYOTA YARIS 1.0 T3 3DR
Silver, Central Locking, Electric Windows & Mirrors, ABS, CD Player, Was £6299
Now Only **£5799**
SAVE £500

03 53 CITROEN SAXO 1.1 DESIRE 5DR
Silver, CD Player, Electric Windows & Mirrors, PAS, Central Locking, Low Mileage, Was £3999
Now Only **£3499**
SAVE £500

02 02 VAUXHALL ASTRA 2.2 SRi 3DR
Black, Irmscher Body Kit, Alloys, CD Player, Air Con, Electric Windows & Mirrors, Was £5999
Now Only **£5499**
SAVE £500

03 53 FORD FIESTA 1.4 LX AUTO
19,000 miles, Was £5999
Now Only **£4999**
SAVE £1000

03 03 VW POLO SPORT 1.4 5DR
Red, Air Con, CD Player, Alloys, Electric Windows & Mirrors, PAS, ABS, Was £6499
Now Only **£5899**
SAVE £600

DRIVE 5 ★ OFFER

- ★ FREE Tank of Fuel
- ★ Next Service FREE of Charge
- ★ FREE Set of Mats
- ★ 6 Months Tax
- ★ MOT Test for Life (If They Own the Car)

Terms and conditions may apply. Offer available when you purchase any car from Haverhill this weekend. Not to be used in conjunction with any other offer. Expires Monday 27th August 2007.

Drive

www.drivevauxhall.co.uk

Duddery Hill, Hollands Road, Haverhill CB9 8DS

0870 066 8705

OPENING TIMES: Mon to Fri 8.30am till 7pm. Sat 8.30am till 6pm. Sun 10am till 4pm.

Motability

VAUXHALL

Cars shown for illustration purposes only. Finance subject to status.

DRIVE VAUXHALL FOR THE BEST DEALS AND THE BIGGEST SAVINGS

Santa Fe makes a big return

THE WRITING was on the wall as soon as Hyundai launched the Tucson compact 4x4, *writes Andy Enright.*

Put bluntly, their existing Santa Fe model had lost its reason to live. Marginalised by its better looking, younger and more affordable sibling, Hyundai did everything they could to keep the Santa Fe on life support, throwing a whole bunch of extra equipment into the deal but its days were numbered.

What was really needed was a bigger, smarter and altogether more imposing Santa Fe that could take the Korean company into new territory. Something like the vehicle we have before us here then.

Bigger than its predecessor, it also tones down that car's rather controversial styling with more conventional, but still distinctively Hyundai, lines. The rising waistline is the most obvious change, giving the Santa Fe a more athletic stance, and the rear end is particularly shapely for a vehicle of this type, with well integrated tail lights and a deep rear window. There is still some evidence of the sculpted flanks that proved so controversial on the original Santa Fe, but this design feature is now integrated far more elegantly into the wheel arches and the swage line that runs from the top of the tail lamps to form a distinct 'shoulder'. The front lights are significantly larger and more rakishly swept back onto the front wing and bonnet while the grille is narrower and deeper, giving the Santa Fe a more imperious – and expensive – look.

Although we've highlighted the improvements in exterior design over the original car, it's worth a short pause to consider the success that car enjoyed. Launched at the Detroit Show in 1999, the original Santa Fe provided a cost-effective alternative to a cast of usual suspects that were rapidly growing both in terms of size and price.

Back in 1999 the range-topping Toyota RAV4, for instance, would have set you back £20,345. Now the RAV4 flagship model commands well over £27,000. Small wonder that Hyundai saw an opportunity and was rewarded with over 100,000 cars sold. As with most sectors of the car market, successive generations of 'compact' 4x4s get bigger and pricier and the Tucson has slotted in beneath the Santa Fe, allowing it to push a little further upmarket.

■ **BOUNCING BACK** . . . the Huyandai Santa Fe.

These aspirations are all well and good, but unless you've got the hardware to cut it, sales can rapidly tail off. Hyundai has a pair of engines to give the Santa Fe's chances a power-up. The big seller will be the 2.2-litre CRDi diesel with 148bhp that has a good deal more about it than the 115bhp common-rail fitted to the old Santa Fe. Fitted with a variable geometry turbocharger, the diesel engine develops 335Nm between 1,800 and 2,500rpm and, like most modern engines, not only offers more power but also improves on the fuel consumption figures of its predecessor.

This is due to a more efficient common-rail injection system that also reduces noise, vibration and harshness (NVH). The 2.7-litre petrol unit develops 186bhp and utilises Constantly Variable Valve Technology and a Variable Intake System which combine to offer excellent power and torque delivery across a wide range of engine speeds.

There's little doubt that these changes lift the Santa Fe onto a whole different plane in terms of sophistication and desirability. Whether it'll be enough to make a splash in a market that's become a savage feeding frenzy amongst the major manufacturers remains to be seen but from here the omens look good.

Visit Turners Hyundai, Mildenhall Road, Bury St Edmunds, Suffolk.

For details, call (01284) 704040.

HAVE YOU GOT A 5 YEAR UNLIMITED MILEAGE WARRANTY? WE HAVE!

ORDER NOW FOR SEPT 1ST NEW PLATE

BRAND NEW 57 PLATE - ORDER NOW FOR SEPT 1ST!
Tucson 2.0 GSi 2WD
RRP £14847
From OUR PRICE £13050
Air Con, Electric Sunroof, PAS, Central Locking, Electric Windows & Mirrors, Roof Rails, Alloys, Front Fog Lights, Multi Airbags, Immobiliser, Isofix
SAVE £1797

BRAND NEW 57 PLATE - ORDER NOW FOR SEPT 1ST!
Coupe SIII 1.6 SE
INCLUDES METALLIC PAINT
RRP £16147
From OUR PRICE £14110
Alloys, Rear Spoiler, Half Leather Seats, CD Player, ABS, EBS, TC, PAS, CDL, Electric Pack, Alarm, Immobiliser
SAVE £2037

BRAND NEW 57 PLATE - ORDER NOW FOR SEPT 1ST!
Matrix 1.6 GSi Manual
RRP £11022
From OUR PRICE £9999
Electric Windows & Mirrors, CD Player, PAS, ABS, Air Con, Alloys, Twin Air Bags, Immobiliser
SAVE £1023

BRAND NEW 57 PLATE - ORDER NOW FOR SEPT 1ST!
Sonata 2.0 CRTD CDX Manual
RRP £16547
From OUR PRICE £13999
ABS, Alloys, Multi Air Bags, Immobiliser, CD Player, PAS, Remote C/L, Electric Windows & Mirrors, Diesel Engine
SAVE £2911

BRAND NEW 57 PLATE - ORDER NOW FOR SEPT 1ST!
Santa Fe 2.2 CRTD GSi 5 Seater
RRP £21877
From OUR PRICE £19999
Alloys, ABS, EBD, Traction Control, Air Con, PAS, Remote C/L, Electric Windows & Mirrors, Alarm, Immobiliser
SAVE £1878

Quality Used Selection
OPEN BANK HOLIDAY MONDAY

4X4 SELECTION
0453 HYUNDAI TERRACAN CRTD
Warm Silver with Grey Leather, ABS, Adjustable Steering Column, Air Conditioning, Airbags, Alarm, Alloy Wheels, CD Player, Central Locking, Climate Control, Electric Windows, Immobiliser, Power Steering, Wood Trim, 56,350 miles £9999

SPORTS & MPV SELECTION
0404 HYUNDAI COUPE SE
Platinum Silver with Black Leather, ABS, Adjustable Steering Column, Air Conditioning, Airbags, Alarm, Alloy Wheels, CD Player, Central Locking, Cruise Control, Electric Windows, Immobiliser, Onboard Computer, Power Steering, Rear Spoiler, Sunroof, 27,290 miles.....£8999
0554 HYUNDAI COUPE V6 AUTO
Sunny Yellow with Black Leather, ABS, Adjustable Steering Column, Air Conditinoing, Airbags, Alarm, Alloy Wheels, CD Player, Central Locking, Climate Control, Cruise Control, Electric Windows, Immobiliser, Onboard Computer, Power Steering, Rear Spoiler, Sunroof, 26,755 miles, Was £10499 .....£9999
0656 HYUNDAI COUPE SE ATLANTIC
Samba Red with Black Leather, ABS, Adjustable Steering Column, Air Conditioning, Airbags, Alarm, Alloy Wheels, CD Player, Central Locking, Electric Windows, Onboard Computer, Power Steering, Rear Spoiler, 3,743 miles, Was £13999.....£12999
0555 HYUNDAI TRAJET GSi MPV
Clean Silver with Grey Cooth, ABS, Adjustable Steering Column, Air Conditioning, Airbags, Alarm, CD Player, Central Locking, Electric Windows, Immobiliser, Onboard Computer, Power Steering, 3,915 miles, Was £12999 .....£11999
0252 HYUNDAI MATRIX 1.8 CDX
Silver, Power Steering, Sunroof, Leather, Alloys, Central Locking, CD Player, Airbags, Electric Windows & Mirrors, Immobiliser, Only.....£4999

PLUS MORE AVAILABLE! PLEASE CALL IF THE CAR YOU WANT IS NOT IN THE LIST

0404 HYUNDAI MATRIX 1.6 GSi 5DR
Red, 1 Owner, Only 23,000 miles, Power Steering, Air Conditioning, Alloys, Central Locking, Electric Windows & Mirrors, Great Space £5999
0505 HYUNDAI MATRIX 1.6 SE 5DR
Silver, Only 16,000 miles, 1 Owner, Alloys, Air Conditioning, Central Locking, Power Steering, Electric Windows, Immobiliser, Was £7499.....£6999

HATCHBACK SELECTION
0453 HYUNDAI GETZ GSi 5DR Seaside Blue with Grey Cloth, ABS, Adjustable Steering Column, Air Conditioning, Airbags, Central Locking, Electric Windows, Power Steering, 41,408 miles...£4499
0404 HYUNDAI GETZ GSi 5DR Seaside Blue with Dark Grey Cloth, ABS, Adjustable Steering Column, Air Conditioning, Airbags, CD Player, Central Locking, Electric Windows, Immobiliser, Power Steering, 17,367 miles, Was £5499 .....£4499
0607 HYUNDAI GETZ ATLANTIC 3DR
Sky Silver with Dark Grey Cloth, ABS, Adjustable Steering Column, Air Conditioning, Airbags, Alarm, Alloy Wheels, CD Player, Central Locking, Electric Windows, Immobiliser, Power Steering, 33 miles, Was £7999.....£7299
0656 HYUNDAI GETZ 1.6 CDX 5DR
Silver with Grey Cloth, ABS, Adjustable Steering Column, Air Conditioning, Airbags, Alloys Wheels, CD Player, Central Locking, Electric Windows, Onboard Computer, Power Steering, Sunroof, 1,225 miles £7999
0252 HYUNDAI ACCENT GSi 3DR
Noble White with Mid Grey Cloth, ABS, Adjustable Steering Column, Airbags, Alloy Wheels, CD Player, Central Locking, Electric Windows, Immobiliser, Power Steering, 7,100 miles, Was £3999.....£2999

Drive your way™

HYUNDAI SEE OVER 100 QUALITY USED CARS AT: www.turnershyundai.co.uk

TURNERS HYUNDAI 08000 193469
Your favourite Hyundai retailer. Mildenhall Road, Bury St Edmunds
Calls charged at local rate

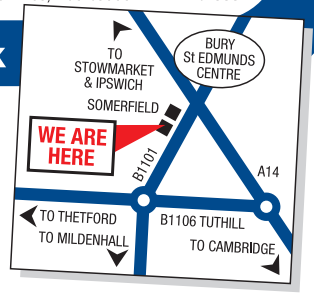

Fuel consumption in 1/100km (mpg) for Hyundai range: Urban 5.5 (51.4) – 14.9 (19.0), Extra Urban 3.9 (72.4) – 9.4 (30.1), Combined 4.5 (62.8) – 11.4 (26.6). CO2 emissions 118 – 274 g/km.
The above reduced vehicles have been offered for sale at the WAS price for a minimum of 5 days prior to publication of this advertisement. Vehicles shown for illustration purposes only.

Great deals on Vauxhall cars

DRIVE VAUXHALL was established in 2003 by Paul Manning and Steve Bessex following a result of a management buy out of nine Arriva Vauxhall dealerships, one Kawasaki dealership and its trade and retail accessories division.

The dealership has continued to develop steadily with nine branches in total covering the UK, with Drive, Haverhill being the closest Cambridgeshire site.

Since the arrival of business manager, Ian Stackman and branch manager Jeff Pym from Drives' successful Bury branch, Drive, Haverhill has well and truly stamped its authority on the volume franchise market. With a combined 18 years of experience, they bring a wealth of knowledge to help propel the Haverhill branch forward.

With new registration approaching on September 1, Drive has raised the bar, with offers that would tempt even the most apprehensive of tyre kicker. Offering 0 per cent finance available across the whole range is surely enough to make people sit up and take notice.

Following the awaited arrival of the New 4x4 Vauxhall Antara in July, Vauxhall has a comprehensive range that can satisfy all tastes. Along with its affordable price tag, neat styling and impressive build quality, Drive offer customers the opportunity to gain a further £750 off the New Antara when purchased before the end of September.

■ TEAM EFFORT . . . staff from Drive Vauxhall in Haverhill.

The New Corsa was unveiled earlier this year, boasting a smarter, prettier and a far more sophisticated approach. Vauxhall now has a supermini to rival the very best in a cut throat market and with all Drive branches offering free insurance for the first year, the Vauxhall Corsa is an inviting purchase.

The New Corsa is not the only car in the range to tantalise customers by offering one year free insurance – as the Astra has now joined the fold. In recent years the Astra was always thought of as slightly mediocre and its dullness was frequently shown up by the Ford Focus. However, the new Astra boasts a host of improvements to frighten and put many rivals on the back foot.

Pym said: "Due to our unique buying power, we offer customers the chance to save up to £4,500 on each car.

"It's been our company policy for years not to be beaten on price, therefore every customer is guaranteed value for money as well as impeccable customer service."

Vauxhall was proudly the first car manufacturer in the UK to introduce unleaded fuel across its entire range and the eco-friendly view has not stopped there. It has recently launched the new Eco-Flex initiative to help tackle and remove the common site of the stereotypical "banger" emitting choking exhaust fumes into the atmosphere. Vauxhall will offer a £1,000 bonus for anyone trading in a car which is then scrapped in exchange for the lowest emission versions of the Corsa, Meriva, Astra and Zafira.

So in the words of arguably the most irritating but slightly humorous advert this year, "C'MON!" Be sure your fun starts this September when new registration arrives.

BRAND NEW VAUXHALLS
SAVE UP TO £5463
Bulk Purchase of OVER 250 BRAND NEW VAUXHALLS When They're Gone, They're Gone

Corsa, Astra, Meriva, Zafira, Tigra and Vectra. All at Drive Vauxhall with **low prices** and **incredible savings**. We have **over 300 Brand New 57 Plate Vauxhalls** in stock, all **un-registered UK vehicles** with full **3 year/60,000 mile warranty**... ready to drive away now!

4 YEARS 0% APR#
available on selected vehicles

AIR CONDITIONING
available on selected Vauxhall range

1 YEARS FREE INSURANCE§
available on selected brand new cars

All are UK un-registered vehicles

3 Years/60,000 miles Warranty on New Vauxhall

57 PLATE CHOICE OF 35 IN STOCK
BRAND NEW VAUXHALL ASTRA 1.6 TURBO SRi 3DR SPORTSHATCH
ONLY £13987
WITH PANORAMIC WINDSCREEN, RRP £19450
SAVE £5463 ON MRP PRICE

57 PLATE CHOICE OF 21 IN STOCK
BRAND NEW VAUXHALL TIGRA 1.4 EXCLUSIV
ONLY £11399
OTHER MODELS AVAILABLE, RRP £15545
SAVE £4146 ON MRP PRICE

57 PLATE CHOICE OF 48 IN STOCK
BRAND NEW VAUXHALL ZAFIRA 1.6 CLUB
ONLY £11824
OTHER MODELS AVAILABLE, RRP £16375
SAVE £4551 ON MRP PRICE

57 PLATE CHOICE OF 35 IN STOCK
BRAND NEW VAUXHALL ASTRA 1.6 SXi 5DR
ONLY £11789
OTHER MODELS AVAILABLE, RRP £15415
SAVE £3626 ON MRP PRICE

57 PLATE CHOICE OF 54 IN STOCK
BRAND NEW VAUXHALL VECTRAS FROM
ONLY £10897
OTHER MODELS AVAILABLE INCLUDING DIESELS, SPORTS TRIM, SXI'S, CDTI, 150 BHP, VXR, ESTATES
SAVE OVER £3928 ON MRP PRICE

57 PLATE CHOICE OF 32 IN STOCK
BRAND NEW VAUXHALL MERIVA 1.4 LIFE FROM
ONLY £8995
OTHER MODELS AVAILABLE INCLUDING DIESELS, SPORTS TRIM, SXI'S, CDTI
SAVE £2637 ON MRP PRICE

Cars shown for illustration purposes only. Finance subject to status.# Vauxhall range fuel consumption in mpg (L/100 km), urban 35.3 (8.0), extra urban 49.6 (5.7),combined 43.5 (6.5) the official co2 emission is 156 g/km to urban 23.0 (12.3), extra urban 44.1 (6.4), combined 33.2 (8.5) the official co2 emission is 205 g/km

Drive
www.drivevauxhall.co.uk

Duddery Hill, Hollands Road, Haverhill CB9 8DS
0870 066 8705
OPENING TIMES: Mon to Fri 8.30am till 7pm. Sat 8.30am till 6pm. Sun 10am till 4pm.
Motability
VAUXHALL

§Insurance subject to status. #Finance subject to status. Cars shown for illustration purposes only. †Business users only. **All vehicle prises shown in this advertisement are inclusive of an administration fee of £69**

DRIVE VAUXHALL FOR THE BEST DEALS AND BIGGEST SAVINGS

Motor Spots

Caravans & Trailers

Ifor Williams Trailers
LOVE TRAILERS?
Over 30,000 sq ft of showroom
Only 0.03 sq ft to tell you about it
CALL NOW
01473 657 571
AGROCO TRAILERS
www.agrocotrailers.co.uk

LDV HI TOP PEUGEOT 2.5

Camper van, diesel, sink, cooker, fridge, cassette WC, 110a leisure battery, mains hook up, loads of storage, MoT and tax, ready to go

£3,250
01763 247679
07933 727756

SWIFT CHALLENGER 390-2

1991, shower, toilet, oven, hob, fridge, TV, large awning, water containers all included, very good condition

£1,400 ono
07969 739993
01487 843301

Commercials

FORD TRANSIT 190 LWB

1998, 128,000 miles, 2,500 miles on cambelt, clutch and gear box, white, 5 doors, tax and MoT, good condition, tidy inside

£1,000 ono
01799 585926
07879 045423

LDV 200 VAN

1994 (L), 146,000 miles, transit size, MoT Jan '08, FSH, reliable work horse

£400 ono
07857 000076

VAUXHALL ASTRA ENVOY DTi VAN

W reg'd, 130,000 miles, white, taxed and tested, towbar, roof rack, CD/ radio, good condition, very reliable

£1,950 ono
07811 140031

CALL THE MOTORS TEAM
(01223) 434343

Commercials

BRIAN McKAY commercial vehicles
B.T. APPROVED SUPPLIER

06 (55)	COMBO 1.3 CDTi, 11,000 miles	£6,195
06 (55)	COMBO 1.3 CDTi, 20,000 miles	£5,995
05 (55)	COMBO 1.3 CDTi, 10,000 miles	£5,995
05 (55)	COMBO 1.3 CDTi, 8,000 miles	£5,995
05 (55)	COMBO 1.3 CDTi, 7,000 miles	£5,995
00 (X)	TRANSIT 350 Diesel Tip, 63,000 miles	£7,295
01 (51)	TRANSIT 350 Diesel D/S, 87,000 miles	£6,995
04 (04)	TRANSIT T230 Connect LWB, 26,000 miles	£6,995
04 (04)	TRANSIT T230 Connect LWB, 39,000 miles	£6,495
03 (03)	TRANSIT 200 Connect, 11,000 miles	£6,295
04 (04)	TRANSIT 200 Connect, 31,000 miles	£6,195
03 (03)	TRANSIT 200 Connect, 33,000 miles	£5,895
03 (53)	TRANSIT 220 Connect, 45,000 miles	£5,895
03 (53)	TRANSIT 200 Connect, 42,000 miles	£5,795
04 (53)	TRANSIT 200 Connect, 47,000 miles	£5,795
03 (53)	TRANSIT 200 Connect, 41,000 miles	£5,795
03 (53)	TRANSIT 200 Connect, 43,000 miles	£5,795
03 (53)	TRANSIT 200 Connect, 61,000 miles	£5,295
02 (52)	TRANSIT 200 Connect, 40,000 miles	£4,995
02 (51)	TRANSIT 300 Diesel Van, 33,000 miles	£5,895
02 (02)	TRANSIT 300 Diesel Van, 70,000 miles	£5,195
00 (X)	TRANSIT 300 Diesel Van, 54,000 miles	£4,695
02 (02)	TRANSIT 300 Diesel Van, 52,000 miles	£5,895
02 (02)	TRANSIT 300 Diesel Van, 69,000 miles	£5,495
02 (51)	TRANSIT 300 Diesel Van, 70,000 miles	£4,995
02 (52)	KA 1.3i Petrol Van, 21,000 miles	£2,895
03 (52)	KA 1.3i Petrol Van, 46,000 miles	£2,495
02 (52)	KA 1.3i Petrol Van, 65,000 miles	£2,295
02 (02)	CORSA 1.7 Diesel Van, 57,000 miles	£3,495

Tel: Cambridge 01223 813200
www.mckaycommercial.co.uk
Newmarket Road, Bottisham, Cambs
All vehicles subject to VAT at 17.5%

Commercials

GGVS
GEOFF GLOVER VAN SALES
Supplier and buyer of good quality light commercials
To view our large selection of vans
VISIT
www.ggvs.co.uk
Chettisham Garage • Lynn Road
Ely CB6 1SA
TEL: 01353 664234
FAX:01353 663229
Email: ggvs@btconnect.com

Motorbikes

MOTORCYCLES and scooters wanted, best prices paid for MoT failures, damaged and non-runners, scrap collected free. _ Call Will: 01353 777421/ 07821 209281.

YAMAHA YBR125

Dec 05 reg'd, 2,700 miles, 120 mpg approx, silver, serviced, taxed, one owner, top box, reliable, no rust, very good condition

£1,100
07760 493743

Motorbikes

BAOTIAN SCOOTER 125CC

2005 (55), low mileage, 4-stroke, 1 owner, top box, good condition

£600 ono
01954 231463

CALL THE MOTORS TEAM
(01223) 434343

SUZUKI UC 125 EPICURO

2002 (51), 2,360 miles, MoT 'til Sept '07, tax 'til Jan '08, 1 owner, silver, with top box, very good condition

£1000
01223 570805

Mopeds

YAMAHA AEROX 50cc

2001, year MoT, taxed, 2 tyres as new, exhaust as new

£450 ono
07816 956581

Audi

AUDI A3 1.6

1997 (R), 115,000 miles, 3 door, blue, ABS, alarm, CD, c/l, PAS, MoT Aug '08, taxed Feb '08, very good condition

£2,200 ovno
01638 614411
evenings

Audi

AUDI A6 2.0L TDi SE

March 2005 (05), 34,000 miles, stratos blue, beige leather, 6 speed manual, FASH, manufacturers warranty till March 2008, taxed March 2008, superb condition inside and out

£16,500 ono
01763 261994 d
07852 148289

AUDI ABOUT A CAR

From £400 to £1000, Mondeos/ Peugeot 306/ 406, Diesels. Hatchs, Astra Estates, vans, small cars in stock, Renault Escorts, cheap 4WDs all cars have MoTs, lots more

01353 741013
07789 509009 T

CALL THE MOTORS TEAM
(01223) 434343

BMW

BMW 316i, R reg'd, 89,000 miles, MoT and tax, FSH, s/r, £1,500. _ Tel: 01223 236601.

BMW 3 SERIES 323SE AUTO

2000 (V), 4 door, sea green metallic, MoT July '08, taxed Jan '08, excellent condition

£4,500
01223 290559
07831 391268

Citroen

CITROEN C2 1.1

2005 (05), 43,000 miles, 3 door, silver, c/l, driver's air bag, FSH, PAS, taxed Dec '07, good condition

£3,495
07795 347047

CITROEN PICASSO 1.6SX

2002 (51), 108,000 miles, silver lilac, MoT and tax January '08, company car forces sale, good condition, versatile family car, locally maintained

£1,875
for quick sale
01223 479038

Abington Motors

2002 (02) PEUGEOT 206 1.4 LX HDI 5 DOOR DIESEL

Total Cash Price	£3,995
Deposit	£595
Amount of Credit	£3,400
Interest Charges	£731.00
Total Charge for Credit *	£956.00
44 Monthly Payments	£99.00
APR	**14.8%**

*Total charge for credit includes Acceptance Fee of £175 and VPP Fee of £50

Finance subject to status. Written quotations available on request.

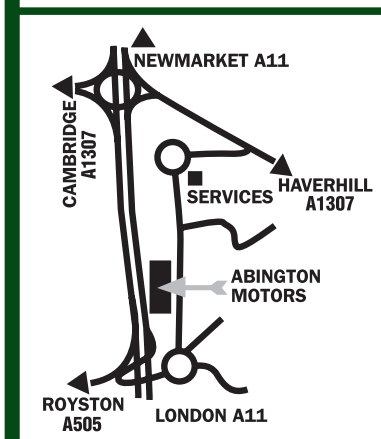

NHS STAFF DISCOUNT CARD WELCOME HERE

2001 (51) BMW 318 SE 5 DOOR TOURING, Metallic Steel Blue with cloth interior, climate control, power steering, remote central locking, electric windows, CD player, alloys wheels, 81,129 miles with service history £7,495
2004 (54) SEAT LEON 1.6 SX 5 DOOR, Metallic black with cloth interior, air conditioning, power steering, remote central locking, electric windows, CD player, alloys wheels, 33,872 miles with service history £6,795
2001 (Y) VOLKSWAGEN BEETLE 2.0 3 DOOR, Metallic blue with cloth interior, air conditioning, power steering, central locking, electric windows, 60,436 miles and with service history £5,995
2002 (52) PEUGEOT 307 2.0 SE STATION WAGEN 5 DOOR 7 SEATS, Metallic silver with cloth interior, digital air conditioning, power steering, remote central locking, electric windows, CD player, alloy wheels, 62,052 miles with service history £5,995
2001 (X) FORD GALAXY 1.9 TDi ZETEC 5 DOOR 7 SEATS DIESEL, Metallic blue with cloth interior, air conditioning, power steering, electric windows, central locking, CD player, alloy wheels, 85,950 miles with service history £5,995
2003 (03) NISSAN MICRA 1.2 SE 5 DOOR, Metallic silver with cloth interior, air conditioning, power steering, electric windows, remote central locking, CD player, alloy wheels, immaculate with only 13,656 miles with service history £4,995
2004 (04) MITSUBISHI COLT 1.1 EQUIPPE 5 DOOR, Metallic blue with cloth interior, air conditioning, power steering, remote central locking, electric windows, only 20,781 miles with service history £4,995
2002 (02) HONDA CIVIC 1.6 SE SPORT 3 DOOR, Metallic red with half black leather upholstery, air conditioning, power steering, remote central locking, electric windows, CD player, alloy wheels, 82,032 miles with service history £4,995
2000 (X) HONDA CRV 2.0 LS 5 DOOR, Metallic red with cloth interior, air conditioning, power steering, remote central locking, electric windows, 64,037 miles with service history £4,995
2002 (52) FORD FOCUS 2.0 GHIA 5 DOOR, Metallic silver with cloth interior, air conditioning, power steering, electric windows, central locking, alloy wheels, 50,855 miles with service history £4,995
2003 (52) RENAULT MEGANE 1.4 EXTREME 3 DOOR, Metallic blue with cloth interior, power steering, electric windows, remote central locking, alloy wheels, only 40,434 miles with service history £4,495
2003 (03) RENAULT CLIO 1.4 EXPRESSION 3 DOOR, Metallic blue with cloth interior, power steering, electric windows, remote central locking, 36,595 miles with service history £4,395
2001 (Y) CITROEN PICASSO 1.8 SX 5 DOOR, Light metallic green with cloth interior, air conditioning, power steering, remote central locking, electric windows, CD player, 60,370 miles with service history £4,295
2002 (02) PEUGEOT 206 1.4 LX HDi 5 DOOR DIESEL, Metallic silver with cloth interior, air conditioning, power steering, electric windows, remote central locking, CD player, 77,355 miles with service history £3,995
2001 (Y) TOYOTA YARIS 1.0 GS 5 DOOR, Metallic silver with cloth interior, power steering, central locking, electric windows, 51,682 miles and with service history £3,995
2001 (01) VOLKSWAGEN POLO 1.4 SE 5 DOOR, Metallic black with cloth interior, air conditioning, power steering, central locking, electric windows, 68,836 miles with service history £3,995
2003 (03) TOYOTA YARIS 1.0 3 DOOR, Metallic blue with cloth interior, power steering, central locking, electric windows, 52,882 miles and with service history £3,995
2004 (54) FORD KA 1.3 COLLECTION, Metallic silver with cloth interior, air conditioning, power steering, central locking, electric windows, 30,198 miles with service history £3,995
2000 (W) FORD FOCUS 2.0 GHIA DOOR ESTATE, Metallic silver with cloth interior, air conditioning, power steering, electric windows, remote central locking, alloy wheels, 80,531 miles with service history £3,995
2001 (X) TOYOTA AVENSIS 1.8 GS 5 DOOR ESTATE, Metallic silver with cloth interior, air conditioning, power steering, electric windows, central locking, 71,655 miles with service history £4,695
2003 (03) HYUNDAI ACCENT 1.5 GSi 5 DOOR DIESEL, Blue with cloth interior, power steering, central locking, electric windows, CD player, 51,152 miles with service history £3,495
2003 (03) ROVER 25 1.4 SPIRIT 5 DOOR DIESEL, Metallic green with cloth interior, power steering, remote central locking, electric windows, remote central locking, sunroof, alloy wheels, 63,543 miles and with service history £3,495
2001 (51) RENAULT CLIO 1.2 EXPRESSION 5 DOOR, Metallic black with cloth interior, power steering, remote central locking, 62,580 miles with service history £3,295
2000 (X) VAUXHALL ASTRA 1.6 CLUB 5 DOOR AUTOMATIC, Metallic silver with cloth interior, air conditioning, power steering, remote central locking, 58,294 miles with service history £3,295
2002 (02) FIAT PUNTO 1.2 ELX 5 DOOR, Metallic red with cloth interior, power steering, electric windows, central locking, CD player, 44,382 miles with service history £3,295
2001 (Y) VAUXHALL CORSA 1.0 CLUB 3 DOOR, Blue with cloth interior, power steering, remote central locking 49,591 miles and with service history £2,995
2001 (Y) FORD KA 1.3 COLLECTION 3 DOOR, Metallic red with cloth interior, power steering, central locking, electric windows, 21,484 miles with service history £2,995
1999 (T) FORD FOCUS 1.6 LX 5 DOOR ESTATE, Red with cloth interior, power steering, electric windows, remote central locking, sunroof, 81,457 miles with service history £2,995
2001 (Y) FORD MONDEO 1.8 LX 5 DOOR, Metallic green with cloth interior, air conditioning, power steering, electric windows, remote central locking, CD player, 67,298 miles with service history £2,995
2001 (Y) RENAULT MEGANE 2.0 DYNAMIQUE + IDE COUPE 3 DOOR, Metallic silver with half leather upholstery, air conditioning, power steering, electric windows, remote central locking, electric sunroof, alloy wheels, only 62,742 miles with service history £2,995
1999 (T) TOYOTA YARIS 1.0 GS 5 DOOR, Blue with cloth interior, power steering, central locking, electric windows, 78,388 miles and with service history £2,995
1999 (T) MAZDA 323F 1.8 GSi 5 DOOR, Metallic green with cloth interior, air conditioning, power steering, remote central locking, alloy wheels, 42,918 miles with service history £2,995
1999 (V) TOYOTA YARIS 1.3 VERSO PREMIUM PACK 5 DOOR, Metallic silver with cloth interior, air conditioning, power steering, central locking, electric windows, alloy wheels, 113,766 miles with service history £2,995
2002 (02) PEUGEOT 106 1.1 INDEPENDENCE 3 DOOR, Metallic blue with cloth interior, sunroof, CD player, immaculate only 39,027 miles and with service history £2,795
2001 (Y) SUZUKI WAGON 1.3 GL 5 DOOR, Yellow with cloth interior, power steering, central locking, electric windows, only 24,591 miles with service history £2,695
2000 (W) MAZDA 323F 1.5 LX CELEBRATION 5 DOOR, Metallic silver with cloth interior, air conditioning, power steering, remote central locking, alloy wheels, 101,530 miles with service history £2,595
2001 (X) FORD KA 1.3 3 DOOR, Metallic green with cloth interior, power steering, CD player, 53,214 miles service history £2,495
1997 (R) PEUGEOT 806 2.0 SV 5 DOOR, Red with cloth interior, air conditioning, power steering, electric windows, remote central locking, CD player, 98,839 miles with service history £2,395
2000 (X) CITROEN SAXO 1.1 DESIRE 5 DOOR, White with cloth interior, power steering, remote central locking, electric windows, sunroof, CD player, 72,824 miles with service history £1,995
1994 (L) SAAB 900 2.5 V6 SE 5 DOOR AUTOMATIC, Metallic green with cloth interior, power steering, central locking, electric windows, alloy wheels, 79,766 miles with service history £1,295

2001 (X) TOYOTA AVENSIS 1.8 GS 5 Door Estate, Metallic Silver, Air Conditioning, Power Steering, Electric Windows, Central Locking, 71,655 miles £3,595

2001 (Y) VOLKSWAGEN BEETLE 2.0 3 Door, Metallic Blue, Air Conditioning, Power Steering, Central Locking, Electric Windows, 60,436 miles £5,995

2003 (03) HYUNDAI ACCENT 1.5 GSi 5 Door Diesel, Blue, Power Steering, Central Locking, Electric Windows, CD Player, 51,152 miles £3,495

2001 (Y) CITROEN PICASSO 1.8 SX 5 Door, Light Metallic Green, Air Conditioning, Power Steering, Remote Central Locking, Electric Windows, CD Player, 60,370 miles £4,295

Abington Motors, Bourne Bridge, Abington, Cambridge, CB1 6AW
01223 835835 www.abingtonmotors.co.uk

VISA MasterCard SWITCH

Citroen

CITROEN SAXO 1.6 VTR

T reg'd, 69,000 miles, alloys, toad alarm, CD player, PAS, c/l, e/w, history, recent full exhaust, MoT Nov 07, tax 07

£995 ovno
07951829932

Classic Cars

TRIUMPH TR7

1982 (Y), 65,000 miles, red convertible, alloy wheels, CD, good tyres, good hood, very good condition

£2,100
01223 290476

Fiat

FIAT BRAVO 1.4 SX

1998, R reg'd, 3 door, power steering, radio/ cassette, sunroof, elec windows, only 25,000 miles, MoT April 08 www.smallcarsonly.co.uk 20+ cars available

£1,695
01440 730104

FIAT PUNTO 1.4 SPORTING

2004 (04), 21,700 miles, 3 door, silver, ABS, air con, CD, c/l, FSH, PAS, MoT May '08, taxed Sept '07, excellent condition

£5,100
07709 411048

FIAT PUNTO TURBO DIESEL

N reg'd, 89,000 miles, top of the range, taxed, 10 months MoT, ideal first car

£1,200 ono
01223 210082

Ford

FORD Galaxy 2.3 GLX, 1998, S reg'd, 5 dr/ spd, FSH, 7 seater, burgundy red, a/c, PAS, ABS, stereo, c/l, e/w, serviced, superb, 9 months MoT, £2,995. _ Tel: 01223 893706.T

Ford

FORD Fiesta 1.25 Freestyle, 5 door, 2002, 02 plate, met pacific green, only 32,000 miles, FFSH, PAS, c/ locking, e/ windows, sunroof, radio/ CD player, alloys, airbag, immob, colour coded bumpers and mirrors, new MoT, warranty, immaculate condition, £3,550._01799 584327 07779 557267 www.rowleyscars.co.uk

FORD Fiesta 1.3 Finesse, 2000, X reg'd, Aqua Frost metallic, only 41,000 miles, FSH, PAS, air bag, radio/ cass, immob, colour coded bumpers, long MoT, warranty, excellent condition, £2,295. _ Tel: 01799 584327/ 07779 557267 www.rowleyscars.co.uk

FORD KA2 1.3, 1999, T reg'd, met copper, 54,000 miles FSH, PAS, c/ lock, e/ windows, airbag, radio/ CD, alloy wheels, immob, long MoT, warranty, excellent conditon, £2,150._ 01799 584327 07779 557267

FORD Escort 1.6 Serenade automatic, 5 door, 1997, P reg'd, met red, only 58,000 miles, FSH, 2 owners from new PAS, c/ locking, e/ windows, sunroof, radio/ cassette, airbag, immob, colour coded bumpers, new MoT, warranty, excellent, condition, £1,150. _ Tel: 01799 584327 07779 557267

FORD ESCORT 1.6

1998 (S), 78,000 miles, 5 door, red, alloys, drivers air bag, e/w, PAS, radio/ cassette, s/r, MoT Feb '08, taxed Jan '08, very good condition

£950
07886 187465
01223 830759 d

FORD FIESTA CLASSIC

1997 (P), silver, diesel, MoT December '07, tax November '07

£600
01638 662026

FORD FOCUS EDGE TDCI

Diesel, 2004 (54), only 21,500 miles, 5 door, machine silver, one lady owner, excellent condition

£6,850 ono
01799 500495

news **Classifieds**

FOR ALL YOUR CLASSIFIED ADVERTISING PLEASE CALL US ON:
01223 43 43 43

Ford

FORD KA STYLE

03 reg'd, silver, CD, FSH, MoT, taxed, lady owner, very good condition

£2,595 ono
07902 624212

FORD MONDEO 1.8 LX

1998, R reg'd, 92,000 miles, full service history, one owner, MoT Aug 08, 6 months tax, sunroof, a/c, e/w, CD player, excellent condition

£950
01223 860170
07881 633006.T

FORD MONDEO 1.8 LX AUTO

1996 (P), 82,000 miles, red, saloon, 12 months MoT, e/w, sunroof, good condition, drives 100%

£750
07984 127768
01638 741126.T

FORD MONDEO 2.0 GHIA

Automatic, P reg'd, 95,000 miles, 10 months tax, 9 months MoT, excellent condition

£900 ono
01223 503718

FORD MONDEO 2.0L

1999, 80,000 miles, red, automatic, air con, FSH

£1,400
07804 916986

FORD MONDEO TURBO DIESEL

T reg, green, air con, PAS, e/w, c/l, full MoT, drives all good

£850
01353 741013
07889 509009 T

FORD STREETKA 1.6

2003 (03), air con, alarm, alloys, CD, FSH, heated seats, leather seats, PAS, r/c/l, air bags, new MoT, good condition

£6,850 ono
07737 099564

CALL THE MOTORS TEAM
(01223) 434343

Ford

FORD PUMA

R reg'd, 104,000 miles, recent discs and brakes, 11 months MoT, 1 month tax, lovely first car

£1,895 ono
07768 247981

FORD STREETKA 1599CC LUXURY

2004 (04), 34,000 miles, metallic blue, ABS, air con, alloys, multi CD, FSH, leather seats, MoT Mar '08, one owner

£6,350 ovno
01954 231782

Honda

HONDA ACCORD 2.0L

1996 (P), 118,000 miles, blue, 4 door saloon, c/l, e/w, service history, 9 months MoT, 5 months tax, very good condition

£850 ono
07894 283493
anytime

HONDA CIVIC 1.6 SPORT

2005 (54), 28,000 miles, tax Dec '07, silver, FHSH, nearly new tyres and brake pads, 17" alloys, Type R spoiler, rear privacy glass, climate control, CD, very good condition

£8,250 ono
01440 712010
07779 575691

HONDA CR-V 2.2 CDTi SPORT

2005 (55), 12,200 miles, diesel, 5 dr, silver moss, climate control, cruise control, air con, alloys, Scotch protection on upholstery and paint work, warranty Oct '08, immaculate condition.

£14,000
01223 562474
07799 571753

Jaguar

JAGUAR XJ6 3.2 GOLD

1994 (M), dark blue, MoT and tax 2008, excellent condition inside and out, £2000 recently spent on repairs

£2,895
01223 897914

Land Rover

LAND ROVER SERIES 3 SWB

Diesel 1981, 74,000 miles, overdrive, reconditioned gearbox 07, new clutch 07, vgc, MoT April '08, taxed May '08

£1,750 ovno
01353 668644

Mazda

MAZDA MX5 1.6 MONACO

N reg'd, BRG, service history, CD, very good condition

£2,750 ovno
01799 506009 d
01799 599179 e

Mercedes

MERCEDES A170 CDi

Turbo diesel, 2001, 5 door, silver, 12 months MoT, 6 month tax, FSH, 4 x airbags, PAS, CD, e/w, e/m, r/c/l, alarm, 50+ mpg, vgc, low insurance

£4,295
01223 837722
07742 940402.T

MERCEDES E220

K reg'd, 12 months MoT, good reliable car

£650
07974 950444

Nissan

NISSAN ALMERA TINO 1800

2003 (03), 42,000 miles, 5 door, tornado grey, CD, e/w, PAS, r/c/l, s/r, MoT Jan '08, taxed Oct '07, very good condition

£6,500 ono
07814 328501

NISSAN MICRA 1.2 SE

2004 (04), 34,000 miles, 3 door, metallic black, serviced July '07, MoT/ tax March '08, Nissan FSH, very good condition

£4,000 ono
07801 257823

CALL THE MOTORS TEAM
(01223) 434343

Nissan

NISSAN PRIMERA 1.6L

1995 (M), 170,000 miles, 5 door, white, ABS, MoT and tax Jan '08, good condition

£350
01223 352689 e
01763 264834 d

Other Makes

RAMSEY VEHICLE SALES LTD

A large selection of light commercial vehicles.

Please see our used van list in Huntingdon, St. Ives, St. Neots and Cambourne Weekly News or call 01487 710011 or 07974 141318

www.ramseyvehiclesales.co.uk

RAYS CARS

Rover 45, 1.6 Classic, 2000 (W), 43k, MoT May '08, gold, must be seen, £1,225. Rover 45, 1.6, 2000 (X), 89k, MoT Apr '08, £1,125. Peugeot 406LX, 1998 (R), 200k, MoT Feb '08, £500

Contact Ray on
07050 097412

Peugeot

PEUGEOT 106 1.1 ZEST 2

1998, (S), only 58,000 miles, 3 dr, plus SH, 11 months MoT, metallic paint, drivers air bag, s/r, CD, 2 owners from new, low tax bracket, only insurance grp 3, ideal first car

£1,495
01223 837722
07742 940402.T

PEUGEOT 106 1.1 ZEST 2

1998, (S), only 58,000 miles, 3 dr, plus SH, 11 months MoT, metallic paint, drivers air bag, s/r, CD, 2 owners from new, low tax bracket, only insurance grp 3, ideal first car

£1,450
01223 837722
07742 940402.T

PEUGEOT 106 XN ZEST 1.1cc

1998 (S), 85,000 miles, serviced, MoT Aug 08, 6 months tax, low insurance, one owner, sunroof

£995
01223 860170
07881 633006.T

PEUGEOT 106 ZEST DIESEL

1526cc, met red, V reg'd, full MoT, 73,000 miles, 65 miles to the gallon, drives 100%

£1,250
01353 741013
07889 509009

Peugeot

PEUGEOT 206 LX 1.1

1999, 39,000 miles, T reg'd, 3 door, power steering, radio/ cassette, elec windows, air con, MoT May 08, 20+ cars available www.smallcarsonly.co.uk

£2,295
01440 730104

PEUGEOT 206 GLX 1.6

2000 (X), 25,400 miles, 5 door hatchback, petrol, metallic dark green, good tyres, c/l, air con, e/w, multi CD, air bag, 5 months MoT, 9 months tax, very good condition

£3,200
01353 777578

PEUGEOT 206CC 2.0L SE

Convertible, 52 Reg'd, 75,000 miles, Black, leather interior, air con, climate control, alloys, CD/radio, e/w, e/m, alarm/immob, FSH, serviced recently, MoT Dec07, vgc

£6,000 ono
01954 204113
07720 430019

PEUGEOT 306 1.6 SEDAN

1996 (N), MoT May 08, 90,000 miles, PAS, service history, 2 owners, sunroof, excellent condition, drives fantastic

£895
01638 741126
07984 127768.T

PEUGEOT 306 XR 1.9 DIESEL

1993, 117,000 miles, full service history, 2 owners, MoT Jan 08, 6 months tax, excellent condition

£895
01223 860170
07881 633006.T

PEUGEOT 309 1294CC

1990 (H), 99,000 miles, white, 5 door, radio/ cassette, MoT and tax end Sept '07, 1 owner, good condition

£350 ono
01353 663894

PEUGEOT 406 2.0

1998 (R), 97,000 miles, manual, estate, petrol, silver, ABS, c/l, air bags, MoT Apr '08, taxed Apr '08, good condition

£650 ono
01223 890607

PEUGEOT 406 GLX SALOON 1.8

16V, 1998, low mileage, 78k miles, manual, PAS, all electrics, alloy wheels, 4 recent tyres, recent front and rear brakes, discs and exhaust, reliable vehicle, MoT Oct '07, tax Sept '07

£1,000 ono
07906 598078
01223 234395

Renault

RENAULT 19 Biarritz 1.9 diesel, MoT July '08, £400 ono. _ Tel: 07743 128027.

RENAULT CLIO OASIS

1995, 5 door hatch, dark grey, MoT April '08, cambelt recently fitted

£490 ono
01223 210798
07815 324789

RENAULT MEGANE 1.6 RT ALIZE

1998 (S), 70,000 miles, 5 door, dark met blue, FSH, 2 lady owners, MoT Dec 07, 6 months tax, air con, e/w, e/s/r, PAS, excellent condition

£1,250
07984 127768
01638 741126.T

Rover-MG

MG TF 135 1.8 16v

2004 (04), 26,000 miles, blue, 10 months MoT, FSH, 2 owners, alarm, immobiliser, leather seats, alloys, airbags, very good condition, will negotiate price

£7,150 ono
07958 482393

MGF SE

X reg'd, 51,000 miles, wedgewood blue, black leather interior, FSH, taxed, MoT Jan '08, lady owner, excellent condition

£4,425
01954 710053
07900 882921

ROVER 200 1.1 SE, 32k miles, 5 dr, FSH, MoT Aug '08, vgc, £975 ono. _ Tel: 07900 996930.

ROVER 214 1400cc

1998, 5 door, 76,000 miles, service history, 12 month MoT, PAS, e/w, e/s/r, r/c/l, driver air bag, stereo, low tax and insurance group, ideal first car, 6 month warranty

£1,195
01223 837722
07742 940402.T

ROVER 25 1.4iL, 2002, 02 plate, 5 door, met sienna gold, 38,000 miles, FSH, PAS, c/ lock, e/ windows, airbags, air con, radio/ cassette, immob, colour coded bumpers and mirrors, long MoT, warranty, immaculate condition, £1,495. _ Tel: 01799 584327/ 07779 557267 www.rowleyscars.co.uk

news **Classifieds**

FOR ALL YOUR CLASSIFIED ADVERTISING PLEASE CALL US ON:
01223 43 43 43

Rover-MG

ROVER 75 TOURER

2.0 CDT Club, SE, 2002, 105,000 miles, dark blue, 12 months MoT, full service record, recent clutch

£3,500 ono
SOLD

Saab

SAAB 900 2.0

1997 (P), 122,000 miles, 2 door, black, ABS, alloys, FSH, leather seats, MoT June '08, taxed Aug '07, very good condition

£2,500 ovno
07759 828268

Suzuki

SUZUKI SWIFT

P reg'd, 46,000 miles, metallic green, MoT April '08, very good condition

£675 ono
01353 740182

Toyota

TOYOTA STARLET 1300

1997 (R), 90,000 miles, 3 door, white, MoT Nov '07, taxed Feb '08, good condition

£750 ono
07736 288696

Vauxhall

VAUXHALL ASTRA 1.6 16V SXI

2001 (51), 59,000 miles, 3 door, black, air con, alloys, CD, e/w, FSH, PAS, r/c/l, air bags, excellent condition

£3,500 ono
07909 916445

Vauxhall

VAUXHALL ASTRA VAN 1.7 DTi

2000, 12 months MoT, 6 months tax, showroom condition, no scratches/ dents, drivers air bag, PAS, r/c/l, stereo, ply lined, colour coded bumpers, FSH, 1 owner from new

£2,895
01223 837722
07742 940402.T

VAUXHALL CORSA 1.2 SXi

52 reg'd, 50,000 miles, silver, PAS, air con, 2 door, CD player, Tax Sept 07, MoT March 08

£3500 01638 667092

VAUXHALL CORSA 1389cc

1996, 82,000 miles, 5 door hatch, 2 lady owners, FSH, met green, alloys, stereo, s/r, c/l, long MoT, local car, drives 100%, excellent value

£1,450
01223 842868.T

VAUXHALL CORSA MERIT

1996, white, full MoT, CD player, drives 100%, sold all good

£800
01353 741013
07889 509009

VAUXHALL VECTRA 2.2

X reg'd, 56,000 miles, 5 door hatchback, petrol, manual, towbar, air con, PAS, e/w, CD/ radio, catalytic converter, tax Nov '07, MoT Jun '08, very good condition

£2,595 ono
01223 843520

VAUXHALL ZAFIRA 1.6 CLUB

2002, 65,000 miles, black, 7 seats, air con, CD, 4 recent tyres and brakes, MoT Nov '07, tax Oct '07, excellent condition

£4,600 ono
01954 261050

Volkswagen

VW PASSAT 1.8T 20V SE

2001 (Y), 78,000 miles, 4 door saloon, blue, FSH, air con, alloys, CD, full VW SE spec, tax and MoT, great condition

£3,600 ono
SOLD

news
Classifieds
9.00am ~ 5.30pm
Monday ~ Friday
Tel: 01223 43 43 43

Volkswagen

VW PASSAT 1.9 TDi 110BHP

R reg'd, 120,000 miles, silver, all electrics, alloys, airbags, PAS, ABS, long MoT and tax, good condition

£2,800
07830 083247

Volvo

VOLVO 440 GL

1992, radio, s/r, MoT June '08

£325 ono
01440 730714

VOLVO 940 GL ESTATE

1992, 144,000 miles, FVSH, tax end Feb '08, MoT Jan '08, recent exhaust and catalyser March '07, very good condition, many more miles to go!

£750 ono
01223 834254

Caravans & Trailers

ABBEY VOGUE 217 GTS

2000, 2 berth, very good condition, rarely used, end bathroom, L shaped living area, includes awning and extras, ready to hook up and go

£6,000 ono
01223 440994

Caravan and Motorhome Hire

Caravan Servicing,
Leisuredrive
Motorhome sales

Contact Mark
07725 216088
01480 811701
www.jandmcaravans.co.uk

CARAVANS motorhomes and boats wanted, any age or condition. _ Call Will: 01353 777421/ 07821 209281.

Cars For Sale

CARS with MoTs, £100-£995. _ Tel: 01223 247331/ 07860 449633.

CARS FOR SALE £250 - £995

Long MoTs/ tax, genuine part exchanges, can deliver for free test drive without obligation, polite and friendly service

07914 562203.T

RAYS CARS

Corsa 1.2, MoT July 08, red, 3 dr, 1997, P £775. Fiesta 1.2 Zetec, 5 dr, 1998, S, MoT Aug 08, white £900. Peugeot 406LX, 98, R, MoT Feb 08, high milage, lots of service, excellent car £500

Contact Ray on 07050 097412

VAUXHALL

Corsas/Fiestas/KAs/Astras
Many other cars available from £1,295-£2,995
www.hccarsales soham.co.uk

Call Howard on 07973 528838 or 01353 720615.T

CALL THE MOTORS TEAM (01223) 434343

Cars Wanted

CAMBRIDGE BASED
24 Hours, 7 Days a Week
Half an Hour Anywhere

ALL CARS, VANS AND MOTORHOMES
WANTED
£25.00–£50,000

Premium Prices Paid
Instant Cash Today,
All Areas Covered
Very Polite, Friendly Service

Can Call You Straight Back!

07914 562203

RECYCLE YOUR CAR

We dispose on site in accordance with the end of life vehicle regulations.

DVLA Certificate of Destruction issued free.

For Free collection

01353 740741

DMR Ltd
Vehicle Recycling Centre
www.dmrautoparts.co.uk

WANTED
CARS + VANS
£600 TO £20,000
CASH TODAY
ALL CARS CONSIDERED
• High Mileage • MOT Failures
• Unwanted • Damage
7 Days / 1 hour anywhere
01279 723366

£20 PAID FOR...

Local collections of vehicles, plant and machinery. Trade collection undertaken farm & factory clearance.

Lyngate Motors
Milton, Cambs
07808 357070
01223 565078

A BETTER PRICE PAID
For cars, vans, trucks
Minimum of £30 paid for scrap metal vehicles, trucks vans and MoT failures, anything considered, 7 days a week.
Registered waste carriers!
01353 699742
07968 661115

news
Classifieds
9.00am ~ 5.30pm
Monday ~ Friday
Tel: 01223 43 43 43

Aadvark Car Collection
Registered Waste Disposals
All Cars, Vans, 4WD's, etc. MoT failures and write offs bought for cash anytime, anywhere.
Everything considered.
ALSO
Scrap cars removed free of charge.
01353 775172
07981 269814

DON'T RISK A FINE OVER YOUR CAR!

Dispose of your unwanted vehicle at our licensed approved treatment facility.

Have peace of mind, disposal in accordance with end of life vehicle regulations.

DVLA notification and Destruction Certificate issued.

For free collection call
01223 832656
Charlton Recycled Autoparts

ALL VEHICLES WANTED

with or without MoT, also scrap cars

01638 718165
07901 541507
call anytime

CARS WANTED

Clive of Cambridge, would buy your car, van, 4x4 for cash, 24 hours, 7 days a week. Also left hand drives wanted, non runners and damaged vehicles, polite buyer will call

07773 689142.T

CVS CAR DISPOSAL

Up to £65 paid for scrap cars, any car or van, any condition, MoT failures, accident damage

07789 105808
07866 481117

A-B CARS WANTED

CARS • VANS • TRUCKS

Minumum offer £35 for MoT failures

Best prices for old scrap

01353 861694
07972 756181

RECYCLE YOUR CAR

We dispose on site in accordance with the end of life vehicle regulations.

DVLA Certificate of Destruction issued free.

FOR FREE COLLECTION

01353 740741

DMR Ltd
Vehicle Recycling Centre
www.dmrautoparts.co.uk

VAUXHALL ASTRAS WANTED

1992-1998 most models, even MoT failures or damaged vehicles, cash paid

07808 069705
01223 839666

WANTED
CARS VANS AND PICK-UPS

With or without MoT, caravans bought, scrap cars and scrap metal cleared, prices negotiable.

Registered Waste Carriers

01223 207992
07984 905621

Trailers

TRAILER

Camping or general purpose, 4' x 3' x 18", marine ply body on steel chassis, rigid lockable cover, dry stored

£95
01767 631308

C.C.S. CARS *of Cambridge*

04	53		**HONDA CRV i-VTEC SE Sport Auto,** 53,000, full history, 1 owner, alloys, climate control, silver	**£7,995**
00	X		**VW PASSAT 1.8 SE Estate,** 75,000 miles, 1 owner, full history, air con, alloys, met blue	SOLD
01	Y		**FORD KA Collection,** 43,000 miles, full history, air con, alloys, met black	**£2,995**
98	R		**TOYOTA COROLLA 1.6,** 5 door, 58,000 miles, full history, air con, CD, p/steering, silver, 1 owner	**£2,695**
01	X		**CITROEN SAXO 1.1 Forte,** 62,000 miles, full history, CD player	**£2,695**
99	V		**RENAULT LAGUNA 1.8 Sport,** 53,000 miles, full history, met blue, air con, alloys	SOLD
98	R		**VW PASSAT 1.8 SE,** 111,000 miles, full history, climate control, air conditioning, alloys	**£2,495**
99	T		**RENAULT MEGANE 1.6 Sport Alize,** 58,000 miles, full history, sunroof, alloys	**£2,295**
00	W		**FIAT SEICENTO 1.1 SX,** 55,000 miles, full history, power steering, black	SOLD
99	T		**CITROEN SAXO 1.0 East Coast,** 68,000 miles, full history, dark met red	**£1,995**
98	S		**DAEWOO LANOS 1.4 SE,** 5 dr, 51,000 miles, full history, p/steering, met silver	SOLD
98	R		**RENAULT CORSA 1.2 LS,** 61,000 miles, full history, met silver	**£1,695**
98	R		**RENAULT CLIO 1.2 Biaritz,** 5 door, 81,000 miles, gull history, new MoT	**£1,395**

RANK BROS GARAGE, 56 High Street, Bottisham, Cambs CB5 9DA
01223 812915/07889 376800
full details visit: www.ccscars.co.uk

NCTJ

TRAIN AS A JOURNALIST

Journalism is often seen as glamorous and exciting but, as with any occupation, success comes only after much hard work and routine activity. However, each working day as a journalist is different and the training you receive will give you the flexibility to cover a wide range of news stories and features.

Journalism draws on all the knowledge and skills you have acquired and can give you a tremendous sense of achievement. If you've got what it takes, journalism could be the career for you!

SO WHERE DO I START?

The NCTJ is the principal provider of journalism qualifications and training and offers a wide variety of training and learning options to suit everyone.

NCTJ qualifications are what editors look for when they are recruiting trainee journalists and these can be gained through full-time, part-time, distance learning or on-the-job training courses.
We also offer press photography and photo-journalism training.

For further information about training as a journalist, please visit www.nctj.com where you will find details of all courses offered, locations of study and details of educational requirements.

FORDHAMS
AT NEWMARKET
220 - 222 HIGH STREET, NEWMARKET
01638 608204
www.fordhams.co.uk
Open 7 Days a Week

		KA	
07	07	KA STYLE (400 MLS ONLY)	£5,750
05	05	KA SPORT 1.6 SE LTH	£6,250
05	05	KA LUX	£5,995
04	54	KA LUX SUBLIME LTH	£5,495
04	54	KA LUX	£5,495
04	04	KA SPORT 1.6 SE LTH	£5,495
04	04	KA STREET KA LUX	£6,995
04	04	KA STYLE	£3,995
03	03	KA COLLECTION	£3,995
03	52	KA COLLECTION	£3,695
		FIESTA	
07	56	1.4 GHIA 5DR LTH	£8,750
07	56	1.25 ZETEC CLIMATE 5DR	£7,750
O6	O6	1.4 GHIA 5DR (CHOICE)	£7,995
06	06	1.4 ZETEC CLIMATE 5DR	£7,450
05	05	1.6 GHIA AUTO 5DR	£7,495
05	05	1.4 GHIA 5DR	£6,650
05	05	1.25 STYLE 5DR	£5,995
O4	54	2.0 ST 3DR	£7,750
O4	54	1.4 ZETEC 3DR AC	£5,450
04	54	1.4 ZETEC 5DR	£5,450
04	04	1.6 GHIA AUTO 5DR	£6,750
04	04	1.4 FLAME 5DR	£5,750
04	04	1.4 ZETEC 5DR AW AC	£5,450
04	53	1.4 LX 5DR	£4,995
02	52	1.6 GHIA 5DR	£5,695
00	W	1.25 ZETEC 3DR	£2,650
		FOCUS	
07	07	1.6 LX 5DR	£9,995
07	07	1.6 STYLE CLIMATE 5DR SPORT PK	£10,995
06	06	1.6 LX 116 5DR	£8,450
06	06	1.6 LX AUTO 5DR	£8,995
06	06	1.6 LX 116 5DR	£8,450
06	06	1.4 LX 5DR	£8,495
06	55	1.6 TITANIUM 5DR	£10,450
05	55	1.6 ZETEC CLIMATE AUTO 5DR	£9,995
05	55	1.6 ZETEC 3DR	£7,650
05	55	1.6 115 GHIA 5DR	£10,495
05	55	1.6 ZETEC 5DR	£8,995
05	05	1.6 GHIA AUTO EST	£10,450
05	05	1.6 GHIA 5DR	£9,495
05	05	2.0 ZETEC 5DR	£8,995
05	05	1.6 LX 5DR CHOICE	£7,995
04	54	2.0 ST170 3DR	£8,495
03	03	1.6 LX EST	£5,495
03	03	1.6 GHIA 5DR	£5,995
03	03	2.0 ZETEC 5DR	£5,695
03	03	1.6 LX 5DR AW AC	£5,499
02	52	1.6 ZETEC 5DR	£5,495
02	02	1.6 ZETEC AUTO 5DR	£4,995
01	51	1.6 ZETEC AUTO 3DR	£4,395
01	51	1.6 LX AUTO 5DR	£4,495
01	51	1.8 LX 5DR	£4,250
01	Y	1.6 CL EST	£3,995
01	X	2.0 GHIA 4DR	£3,995
		C MAX, FUSION, FORD COUPE	
06	56	FUSION 1.6 TDCI PLUS	£10,495
06	06	FUSION 1.4 2 AC	£6,995
05	55	FUSION 1.4 TDCI STYLE	£7,250
05	05	C-MAX 2.0 TDCI GHIA	£9,995
05	05	C-MAX 1.8 GHIA	£8,995
04	54	C-MAX 1.6 TDCI GHIA	£9,450
04	54	C-MAX 1.8 LX	£7,995
04	04	C-MAX 1.6 TDCI GHIA	£8,350
04	04	C-MAX 2.0 TDCI ZETEC	£8,250
03	52	FUSION 1.6 3	£4,950
02	52	FUSION 1.4 AUTO AW	£4,495
01	Y	PUMA 1.6 LUX	£4,695
01	Y	ESCORT 1.6 FINESSE 5DR	£2,695
00	X	COUGAR 2.5 V6 AUTO 3DR	£4,695
		MONDEO	
06	56	1.8 ZETEC 5DR	£9,995
06	06	1.8 LX EST	£9,995
05	55	2.0 GHIA AUTO EST	£10,695
05	05	2.0 ZETEC AUTO EST	£8,950
04	54	2.0 GHIA X AUTO EST	£8,995
03	53	2.0 GHIA EST	£6,995
03	03	2.0 ZETEC AUTO	£5,995
03	03	1.8 LX 5DR	£5,495
02	52	2.5 ZETEC S 5DR	£5,750
02	02	2.5 ZETEC S 5DR	£5,750
01	Y	2.5 GHIA X 4DR	£4,795
		DIESEL	
07	07	NEW MONDEO 2.0 ZETEC TDCI 5DR	£16,995
07	56	MONDEO 2.0 TDCI 130 EDGE 5DR	£11,495
06	56	FOCUS 2.0 TDCI GHIA 5DR CHOICE	£12,495
06	56	FOCUS 1.6 TDCI LX EST	£10,995
06	56	FIESTA 1.4 TDCI GHIA HI SPEC	£9,995
06	06	MONDEO 2.0 TDCI TITANIUM 5DR	£12,495
06	06	FOCUS 1.8 TDCI TITANIUM 5DR	£12,495
06	06	MONDEO 2.0 TDCI ZETEC EST	£10,495
06	06	MONDEO 2.0 TDCI ZETEC 5DR	£10,495
06	06	FOCUS 1.8 LX TDCI 5DR	£10,500
06	06	MONDEO 2.0 TDCI LX 5DR	£9,495
06	06	GRANDE PUNTO 1.3 DYNAMIC DSL 3DR	£7,450
06	55	MONDEO ST 155 2.2 5DR	£13,995
06	55	FOCUS 1.8 TDCI GHIA EST LTH	£12,650
06	55	FOCUS 1.6 TDCI ZETEC 5DR	£10,450
05	55	MONDEO 2.2 GHIA 5DR HI SPEC	£12,495
05	55	FOCUS 1.8 GHIA TDCI 5DR	£10,450
05	55	FOCUS 2.0 TDCI ZETEC 5DR	£9,950
05	55	AVENSIS T3 2.0 TD EST	£9,495
05	05	FOCUS 2.0 TDCI TITANIUM 3DR	£10,695
05	05	FOCUS 1.6 TDCI 110 LX 5DR	£9,250
05	05	FOCUS 1.6 LX TDCI 5DR	£8,995
05	05	MONDEO 1.8 LX TDCI 5DR	£7,995
04	53	MONDEO 2.0 TDCI ZETEC 4DR	£7,450
04	04	VECTRA 1.9 CDTI 150 PS DESIGN	£7,995
04	04	MONDEO 2.0 TDCI GHIA 5DR	£7,450
04	04	FOCUS 1.8 TDCI LX EST	£7,495
04	04	SKODA OCTAVIA 1.9 TDI EST	£6,995
03	53	MONDEO 2.0 TDCI ZETEC 5DR	£6,750
03	03	FOCUS 1.8 TDCI LX 5DR	£5,495
03	03	C3 HDI 1.4 EXCLUSIVE 5DR	£6,195
02	51	MONDEO 2.0 TDCI ZETEC 5DR	£4,495
02	51	FOCUS 1.8 TDCI LX 5DR	£5,495
01	51	FIESTA 1.8 TDI FLIGHT 3DR	£3,750
		7 SEAT & 4x4	
07	56	S-MAX 2.0 TDCI ZETEC (7 SEAT)	£17,495
04	04	DISCOVERY TD5 ES 5DR	£15,450
04	04	X TRAIL 2.2 DCI T-SPEC	£12,995
04	04	X TRAIL 2.2 DCI SPORT	£10,995
04	04	SCENIC EXPRESSION 1.5 DCI 80	£7,495
04	04	ZAFRIA 1.6 LIFE AC	£6,995
02	02	FRELANDER 2.0 TD4 ES 5DR	£8,450
02	02	ZAFRIA 1.6 CLUB	£4,995
01	51	FREELANDER 2.0 TD4 ES	£7,995
01	Y	FREELANDER 2.5 ES AUTO 5DR	£4,750
01	Y	DAEWOO MUSSO 2.9 TD AUTO	£4,995
99	V	GALAXY 2.3 ZETEC (7 SEAT)	£3,995
99	T	DISCOVERY TD5 GS 7 SEAT	£6,995
98	S	SUZUKI 1.6 VITARA JX4 S/TOP	£2,450
		OTHER MAKES	
05	55	CITREON C4 1.6 SX 5DR	£7,995
05	05	CORSA 1.4 SRI 3DR	£6,950
05	05	MICRA 1.3 S 3DR	£5,750
04	54	POLO 1.4 TWIST 5DR	£6,995
04	54	GOLF 1.6 FSI SE 5DR	£9,950
04	54	AVENSIS 1.8 T4 AUTO 5DR	£6,750
04	04	206 1.1 S 5DR AC	£5,450
04	04	PUNTO 1.2 ACTIVE 3DR	£4,995
04	53	MEGANE 2.0 VVT 136 PRIVILEGE EST	£6,495
04	53	SCENIC 1.4 AUTHENTIQUE	£5,995
03	53	POLO 1.4 SE 5DR	£5,995
03	53	IGNIS 1.5 SPORT 3DR	£4,450
03	03	ASTRA 1.6 CLUB 5DR	£4,495
03	03	206 1.4 LX 3DR	£4,995
03	03	PEUGEOT 1.6 PARTNER COMBI	£4,695
03	03	MIT SPACE STAR 1.6 MIRAGE	£3,995
03	52	PICASSO 1.6 SX	£4,995
03	52	106 1.1 INDEPENDENCE 3DR	£2,995
02	52	LEXUS IS200 SPORT	£8,995
02	52	206 2.0 CC COUPE CHOICE	£7,995
02	02	ASTRA 1.6 LS 8V 5DR	£3,995
02	02	307 2.0 XSI 5DR	£5,495
02	02	206 1.4 LX 5DR AC	£4,750
02	02	SAXO 1.1 DESIRE 5DR	£3,495
02	52	HYUNDAI 1.6 MATRIX GS	£3,995
02	52	PUNTO 1.1 ACTIVE 5DR	£3,450
01	51	MERC C180 EST AUTO AC	£8,750
01	51	BMW 318I 4DR	£6,995
01	51	SEAT LEON 1.8 20V T CUPRA	£5,495
01	51	DAEWOO MATIZ SE PLUS 5DR	£2,495
01	Y	206 1.5 5DR	£3,995
00	X	GOLF 1.6 SE 5DR	£4,495
00	W	IBIZA 1.4 VIBE 3DR	£2,750
00	W	SKODA FABIA 1.4 COMFORT 5DR	£2,750
00	W	VOLVO C70 2.5 T GT AUTO	£7,995
99	V	BMW 323 CI SE 2.5 COUPE	£7,495
98	S	XSARA 1.6 SX 5DR	£1,995
97	P	SUBARU 2.0 LEGACY EST	£2,495
		COMMERCIALS	
06	56	RANGER 2.5 TDCI PICK UP 700MLS	£10,695+VAT
05	05	L200 2.5 TD 4LIFE DOUBLE CAB	£9,950+VAT
02	02	ESCORT 55 1.8 D VAN	£2,995

INDEX

Call our Classified team on: 01223 434343

1 Personal
2 Entertainments
3 Homes
4 Gardens
5 Family
6 Health & Beauty
7 Pets & Livestock
8 Local Services
9 Agriculture & Farming
10 Business Services
11 Situations Vacant
12 Property
13 Public Notices
14 Motors

5 EASY WAYS TO ADVERTISE

- ✔ *By phone:* 01223 434343
- ✔ *By fax:* 01223 434222
- ✔ *By post*

Send a cheque or postal order payable to: Cambridge Newspapers Ltd

- ✔ *By email*

advertising@cambridge-news.co.uk

- ✔ *Or visit us*

Call into the reception team of any of our offices:

Winship Road, Milton, Cambridge CB24 6PP
27 Market Place, Ely CB7 4NZ
Melbourn Street, Royston SG8 7BP
Crown Street, St.Ives PE27 5EB
4 Queen Street, Haverhill CB9 9EF
15 High Street, Newmarket CB8 8LX
46 High Street, Saffron Walden CB10 1EE

SWITCH VISA

Conditions for Advertising

All advertisements are accepted subject to our standard conditions of insertion, which are published regularly. For a copy please write to Advertising Department, Cambridge Newspapers Ltd, Winship Road, Milton, Cambridge, CB4 6PP

Calls may be recorded for training and quality purposes

Classifieds

1 Personal

Courses & Tuition

CAMBRIDGE Education & Training. Home tuition. _ Tel: 01223 246611. web:cetcambridge.co.uk

Introduction Agencies

FOR a free brochure on The Executive Register Personal Introduction Agency. _ Call: 01223 424964 any time.

LET'S face it, the partner of your dreams is unlikely to come knocking at your door. You need to give love a helping hand. At Retrack Introductions we have a proven track record and can help you in your search. _ Call: Lesley 01638 711616. retrackintroductions.com

MEETING POINT
Singles Club Disco Over 25's Every Friday
Dolphin Hotel, London Road, St Ives, 8-12pm Admission £5
Saturday Night Special
Saturday 25th August
Wood Green Animal Shelter London Road, Godmanchester, Nr Huntingdon, 8-12pm Admission £5
CLOSED SUNDAY
26th August at The Royal Cambridge HotelReopen Sunday 2nd September
Smart dress -
NO T-SHIRTS NO TRAINERS, NO JEANS OR DENIM
TEL: 01223 502299
www.singlesdisco.co.uk

SINGLE social club, 35+, Nightlights, Red Lion, Grantchester, second and fourth Friday in month, 8pm, £5, live music end of month. _ Tel: 01223 363333. E-mail www.nightlights.tk

SINGLE
Meet someone special by Tempting Fate.
The quality, successful personal introduction service
01223 370178
www.tempting-fate.com

Legal Services

Separation & Divorce Mediation Service

Quick, easy, low cost divorce so why pay solicitors fees?

For free brochure or help and advice on all issues call (01223) 426962

Personal Services

CLOUD NINE
EXCLUSIVE VISITING ESCORT SERVICE
07005 983 151
Run by women with men in mind

Personal Services

ESCORT AGENCY
07804 920 629

GIRLS, GIRLS, GIRLS
Visiting Massage Service
Hot Ladies
18 - 25
07792 638244
Female Escorts required

The Elite Escort Agency for the ultimate experience call
Phoenix
Out calls only
07791 023379
07791 023350
Female Escorts required

OVER 18'S ONLY. ALL CALLS RECORDED. T&C'S APPLY. CWL, PO BOX 56502 SW18 9AY 0909 = 35p/min

0800 = Free at all times 0870 =1.5p w/end & 3.9p eve

£1.50 p/min + ntwrk rate. Calls recorded. 16+. Eng 0871 2317093

L.Lines PO6538 NN2 7YN Calls rec @ 45p p/m

Personal Services

BLUE ESCORTS
07913 320 805
07913 085 602
7pm - 6am
Visiting Escort Agency
New Faces Welcome

BUSTY, fun loving blonde escort for girlfriend experience, visit you only. _ Tel: 07929 666164.

CAMBS area, massage by busty brunette. _ Tel: 07005 301174.

ELITE Escorts and stunning Caribbean escort. _ Tel: 07913 709157.

ESCORT Toni out calls. _ Tel: 07717 668725 or go to www.toni.escort-plus.co.uk

FUN loving blonde escort and pretty friend. Book me or both of us, visit you after 8pm. _ Call: 07913 249367.

HAVE fun with me. Gorgeous blonde and outgoing escort. _ Call me after 7pm on: 07804 309116. Visit you only.

LONELY MARRIED WOMEN
&
GENUINE HOUSEWIVES
Who want discreet FUN are just a phone call away!
CHAT NOW & MEET!
09067 516615
Calls 75p/min.
Mobiles calls vary.
PO BOX 177 HP5 1FL

NATURIST MASSAGE
in a Naturist Club
Baldock.
11am - 9pm
01462 895979

RELAXING massage, in calls, plus visiting service (Monday to Friday). _ Tel: 01480 471439.

SARAH. For a personal massage service. Out calls only. 7pm - 6am. _ Tel: 07792 324706.

Attractive Busty Blonde Escort
In calls every Thursday, out calls daily
07737 907111
no witheld / texts
www.kimberleyofessex.co.uk
www.kimberleyofessex.co.uk
www.kimberleyofessex.co.uk

A120/ M11 near Stansted Airport, desirable, mature blonde in sexy undies to please you. Full girlfriend experience, xxx. _ Tel: 07799 398696.

ADULT contact club, in this area! Men needed urgently! We also welcome ladies and couples. Free membership. _ Tel: 08708 329426.

ALLURING, stunning, sophisticated lady offers sensual massage for mature professionals in discreet, elegant home. _ Tel: 07776 277332.

ATTRACTIVE slim lady, offers sensual massage for proffesional gentlemen only. Bury St Edmund's area. _ Tel: 07715 421180.

ATTRACTIVE and sexy English ladies, new to the area, for daytime fun, visit you, discretion assured, no witheld numbers. _ Tel: 07927 095949.

news **Classifieds**
FOR ALL YOUR CLASSIFIED ADVERTISING PLEASE CALL US ON:
01223 43 43 43

2 Entertainments

Car Boot & Jumble Sales

BANK Holiday Car-boot Sales, Sat 25th, 7am to 2pm. Sun 26th, 1pm to 5pm (free sellers pitch). Mon 27th, 1pm to 5pm, at Bartboots, Barton Mills. _ bartboots.com or 07860 716075.

Car Boot & Jumble Sales

CAR-BOOT every Sunday, 8am-12, (set up from 7.30am), pitch £6, Chaplins Farm, Fulbourn _ Tel: 07768 271028.

CAR-BOOT Sale, Fenstanton Football Field, 9am - 1pm, Bank Holiday Monday 27th Aug, pitches £6. _ Details: 01480 395284/ 393866

COWLEY Road Park and Ride Car-boot, every Sunday, 7.00am-2.00pm. _ Telephone: 0207 240 7405.

GUILDEN Morden Country Village Show, Sat 8th Sept, Car-boot pitches £6, trade stands £25, limited space, pre-booked only. _ Call Alan on 01763 852148.

OAKINGTON (Cambs) Giant Car-boot Sales and Markets, on Saturdays. Gates open 7am. Just turn up. _ Enq: 01733 222182.

Entertainers

ALL aspects of party planning are advertised here. From discos to bouncy castles, catering to marquee hire. Should your business be here as well? For details of our hugely discounted advertising packages (which may cost less than you think)! _ Call Sara or Gillian: 01223 434267/4, email ents@cambridge-news.co.uk

AMAZING and Magical entertainment for both children and adults. The Great Wizzo. Member of The Magic Circle. _ Tel: 01763 838286.

BOUNCY castles. 12x14ft bouncers, £50. Childrens playzones, 35ft climbing tower, Gladiators giant slide, bouncy boxing, bungee run, assault course, velcro fly bar, Sumo suits, kangaroo boxing, adult only, the big rude castle. _ Tel: 07962 177565.

DISCO, karaoke, cabaret. _ LJ's 4 Entertainment: 01359 233153, 07969 041015 or www.ljs4 entertainment.co.uk

DISCOLAND discos for any occasion. _ Tel: 01638 716866, 07717 643035 or www.discoland-disco.co.uk

EVENTIVE Planners. Need decorations? After party cleaning? Event planning? _ Whatever your party needs call us on: 01223 471002.

HOG Roast specialist. Baron of beef, ram, hog country carvery, themed barbecues, disco suppers, Victorian potato ovens, chocolate and champagne fountains, outside bars, marquees, furniture, spit roasters and catering equipment. _ Tel: 07764 195265.

ORGANIST/ singer for most social events. _ Call Trevor John: 01223 243293.

Events

CLASSIFIED is more powerful than you might think! _ Whatever your event, call us now for no obligation quotes to advertise here, call Sara or Gillian on: 01223 434267/ 264, or ents@cambridge-news.co.uk

GARDEN Fete, Saturday 25th August, 2pm, St Martin's Church, Suez Rd, Cambridge. Stalls, raffle etc. Entry 50p or a tin of Felix. Cambridge Cats Protection.

SCENE our weekly entertainment guide, free within the Cambridge Evening News every Thursday. From fairs to festivals, theatres to zoos. If it's on - it's in!

Hobbies

MODEL railways, die-cast toys, cash paid. _ Tel: Dave 01353 778511.

Holidays

CARAVAN for sale, 2 bedrooms at Heacham Beach Holiday Park, Norfolk. Facilities include childrens club, indoor heated swimming pool, Cabaret Club. Price only £10,431. _ For quick sale phone Neil: 07969 410783.

CARAVANS for sale, 2 and 3 bedrooms at Heacham Beach Holiday Park, new and used, prices range from £12,000 to £52,000. _ Please phone: 01485 571140 to book guided tour.

COSTA Blanca 3 bed villa, close to beach and golf, late availability 25th Aug - 1st Sept, £300. Autumn/ winter rates 4 weeks for the price of 3. _ www.casa-eboli.co.uk Tel: 01223 264510 or 07776 184220.

HEMSBY fully equipped s/c chalet, sleeps 4, free electric, near all amenities, no pets. _ Tel: 07801 847163.

HEMSBY, Scratby, 2-3 bed holiday chalets, quiet family site, vacancies Aug/ Sept. _ Tel: 01767 260293.

KESSINGLAND Beach, nr Lowestoft, top quality holiday bungalows, small private site overlooking sea/ blue flag beaches. _ T Hubbard: 01603 742933.

MANOR Park Holiday Village, Hunstanton, chalets, caravans for hire, club with live entertainments, restaurant, heated pool, minutes walk from beach, tourers also welcome. _ Tel: 01485 532300.

General

FREE BIBLE CORRESPONDENCE COURSE
This course is based directly on the Bible
Conducted entirely by post
For the first lesson contact
Search The Scriptures, 253 Coldhams Lane, Cambridge CB1 3HY.
Phone 01223 210101
Visit – www.oabs.org

Holidays

NORFOLK (Hunstanton), Ellinbrook Guest House (4 Star), parking, en suite rooms, 2 mins from seafront, dates available from Mon 13th Aug onwards. _ Tel: 01485 532022.

THREE bedroom caravan for sale at Heacham Beach Holiday Park, in North Norfolk, price £12,679 including rent paid for the year use of facilities. _ For quick sale phone Neil on: 07904 376521.

Music Musical Instruments

DRUM tuition by pro with diploma. Play and read like a pro or play for fun! Beginners welcome. Low rates. _ Call Terry after 5pm: 07752 635878.

ELECTRIC BASS GUITAR TUITION
All abilities, all styles welcome
Sight reading fully covered
Call Rob: 01354 651295
www.whitemoor.org

PIANO Sale, last week extra savings. Upright, grand, traditional and digital. New and second-hand money back rental or 0% credit at Millers Music, Sussex Street, Cambridge. _ Tel: 01223 354452.

SALE, last week, bigger savings on electric guitars, percussion, amps and more at Ken Stevens, Sussex Street, Cambridge. _ Tel: 01223 367758.

3 Homes

News Classified 01223 43 43 43

Aerial Services

DIGITAL FREEVIEW & SKY SPECIALISTS
NO CALL OUT CHARGE
FREE SURVEY / SIGNAL TEST
All of your digital viewing problems solved
Call Graham Windram
SATELLITE AERIAL SOLUTIONS
01480 394825 07708 614050

Satellite Aerial Service
EX-RAF AERIAL RIGGER
Digital Freeview and Sky Specialist
- Free survey and signal test
- No call out charges
- Expert advice given freely
- Over 20 years experience

For your reassurance I am a member of the Confederation of Aerial Industries. Check me out on www.cai.org.uk, also the Registered Traders Scheme run by Trading Standards. www.cambridgeshire.gov.uk.

Making the digital switch over easy for you
Get it right, get the picture.
CALL JOHN JONES
01480 389947
07958 790831
www.getmefreeview.com

Cambridge Newspapers **Advertising works!**

"The Cambridge Evening News offer a reliable service and there is always a good response to any recruitment advertisement we place with them."

– Diane Heard, Domestic Bursar's Secretary at Gonville & Caius, Cambridge.

To find out more about recruitment advertising call the team on 01223 434400

Articles Wanted

BEST cash prices for musical equipment, fishing tackle, game consoles, hi-fi, discs, golf clubs, air weapons, mixers, cookers, fridges and dryers etc. Cambridge Resale 190-192 Mill Road. _ Tel: 01223 210703.T

BOOKS wanted, old or modern, collections. Libraries purchased. _ Tel: 01763 849789.

BOOKS purchased. Libraries, collections, smaller quantities of many subjects. We travel to all areas. Octagon Books, est 1982. _ Tel: 01353 610244.

BOWES & Co pay cash, £5-£50,000, gold, jewellery, coins, watches, militaria, musical instruments, laptops, mobiles, games consoles, etc, registered pawnbrokers, 55 Burleigh Street, Cambridge. Genuine free expert advice. _ Tel: 01223 360287.

CASH paid for 78s, LPs and singles in excellent condition. _ Tel: 01223 564194.

COINS, medals, bank notes, gold and silver, cash paid, Gannochy Coins, 46 Burleigh Street, Cambridge. _ Tel: 01223 361662.

FURNITURE antique and quality modern bought for cash. _ Tel: Ben's Barn 01763 262186.

OAK furniture and collectables wanted, Victorian - 1930s, large showroom, open Mon-Sat 10am-5pm and Sun 11am-4pm. Simply Oak, Potton Road, Biggleswade (3 miles out on B1040). _ Tel: 01767 601559, old furniture wanted. New showroom and restaurant now open.

Articles Wanted

POSTCARDS and vinyl records wanted and for sale. House clearance. Hunky Dory Records, Cloisters Antiques, Lynn Road, Ely. _ Tel 01353 668558.

Carpets & Flooring

CARPET Care, carpets and upholstery cleaned, carpets and vinyls fitted and repaired, est 1969. _ Tel: 01763 244333/ 07752 446242.

CARPETGUARD
Professional Carpet Cleaning
- Carpet / Upholstery
- Oriental rugs
- Leather cleaning services

Free estimates
01767 651245
07837 119475

CUT PRICE CARPETS & BEDS
FREE ESTIMATES, FREE FITTING
Anytime, Anywhere, Home Selection, Day/Evening
Heavy domestic stain free twist, £ 5.99 sq yd fitted! Free with underlay
We can beat any quote
175 Mill Road, Tel 01223-210337 9.30-5pm
www.cutpricecarpets.com

Clearance

ABSOLUTE house and also rubbish clearance. Also repairs and French polishing on all furniture. _ Call Geoff Steel on: 01223 845553.

BURWELL Auctions, complete house clearance, garages, sheds, etc. _ Tel: 01638 661183/ 07796 636977.T

CLEARANCE. Full contents, single items, domestic or business, we offer an auction service and also purchase goods. _ Tel: 01223 208434.

HOUSE Clearance. _ Tel: 07876 150653 or 07929 213997.

Disability

BATH lifts, riser/ recliner chairs, wheelchairs, scooters, stair lifts, adjustable beds. Fenstanton Mobility Centre, parking. _ Tel: 01480 469208.

CAMBRIDGE MOBILITY
Wheelchairs, scooters, bath/kitchen aids, recliner chairs, sales and service.
Tel: 01223 830084
Unit 11, South Cambs Business Park, Babraham Road, Sawston, CB2 4JH.

Scooters / Stair Lifts / Riser Recliners / Bath Lifts / Kitchen Aids
We will beat any price
• Try us •
BEE MOBILE
8 Seymour Street, Cambridge
Tel: 01223 246425 / 01223 516784

Domestic Appliances

Andrew McCulloch's
Bosch Appliance Centres
Washing Machines, Dryers, Fridge Freezers, Gas and Electric Cookers: Sales & Rentals
FREE DELIVERY
Arbury Court, Nuffield Road & Sawston
Free Car Parking, Free Phone
0500 600873

EX-RENTAL washing machines, dishwashers, tumble dryers, televisions etc for sale. _ Call Andrew McCulloch, 11 Nuffield Road, Cambridge. Tel: 01223 225377.

RENT a widescreen TV from only £2.50 pw, also available on rental washing machines, tumble dryers, dishwashers, fridge/ freezers, Slot-meter customers welcome. Andrew McCulloch, Arbury Court, Cambridge. _ Free phone 0800 3890324.

Electrical

ELECTRICIAN, NICEIC part P reg'd, JIB qualified, all work undertaken. _ Call Michael: 07766 116207.

ELECTRICIAN, qualified and fully insured, no job too small, also kitchens and bathrooms fitted. _ Tel: 01763 247850/ 07963 889617.

Furniture

BEDS Direct, singles from £49, doubles from £79, pine beds from £69, bunk beds £99 - £129. _ Tel: 01371 856868.

BRAND new bed and mattress only £69 sgl, £99 dbl. Fast delivery £10. _ Tel:01353 624514.T

FURNISH 4 Less, new and used 3 piece suites, sofas, dining sets, beds, pine and ash bedroom and occasional furniture. Low prices, immediate delivery. _ Tel: 01480 496662, East St, St Ives. Open Mon - Sat, 10am til 5pm. Closed Wed. Parking.

Cambridge Evening News **NEWSPOINT**
You can now book personal and private classified advertisements at our:
NEWSPOINTS
Cambridge Central Library, Lion Yard, Cambridge, or **Grafton Centre Information Kiosk**, Cambridge.

Furniture

Summer Time is Carpet Time
Sale Now On

FREE ESTIMATES

SAXONY RRP	£20.32 SQ M
NOW ONLY	£11.94 SQ M
50/50 WOOL TWIST RRP	£15.94 SQ M
NOW ONLY	£8.36 SQ M
WILTON RRP	£22.71 SQ M
NOW ONLY	£8.36 SQ M
BUDGET CORD FROM	£1.99 SQ M
BERBERS FROM	£4.77 SQ M
BEDROOM CARPET FROM	£4.99 SQ M
NATURAL FELT FROM	£4.99 SQ M
VINYL 2 AND 3M WIDE FROM	£5.99 SQ M
100S OF ROLL ENDS IN STOCK	

SAVE YOURSELF SOME MONEY
LET US GIVE YOU AN ESTIMATE
ALL TYPES OF CARPETS AVAILABLE AT LOW PRICES

48hr Fitting Service

50 Years Trading
Jeffords Carpets
125 Scotland Road, Cambridge
01223 420451

BEDS DELIVERED TO YOUR DOOR FAST
Probably the best prices in East Anglia. Delivered to your door within days.
HUNDREDS OF BEDS AVAILABLE
NEW BEDS FROM £39
Storage drawers available at extra cost
Headboards sold separately

SUPER ORTHOPEDIC 12.5G DEEP QUILTED HIGH LOFT MATTRESS WITH 6G FULL FRAME IN STITCH BOND TICKING
Single £125 Double £150 Kingsize £199
MATTRESS ONLY
Single £90 Double £125 Kingsize £150

REO BED 13.5 DEEP QUILTED MATTRESS WITH 9G FULL FRAME IN STITCH BOND TICKING
Single £99 Double £125
Kingsize £150
MATTRESS ONLY
Single £60 Double £99
Kingsize £125

AVAILABLE IN 6 COLOURS
3 PIECE SUITES, 2 ARMCHAIRS & A 3 SEATER SOFA £399
QUALITY CARPETS AT LOW PRICES
Budget Cord from £1.99sqm
Wool Twist from £5.99sqm
Naturals from £1.99sqm
Berbers from
ALL TYPES OF CARPET AVAILABLE

LUXURY GOLD POCKET SPRUNG HAND TUFTED MATTRESS IN A DAMASK TICKING WITH FLAG STITCH HANDLES COVERED DRAWERS
Single £199 Double £299
Kingsize £399
MATTRESS ONLY
Single £150 Double £250
Kingsize £350

BUDGET BEDS WITH MATTRESS
Single £60
Double £90
MATTRESS ONLY
Single £60
Double £90

PINEBEDS FROM
Single £60
Double £80
METAL BEDS FROM
Single £39
Double £89

Special sizes available to order mattresses and bases sold separately

LEATHER SUITES DELIVERED TO YOUR DOOR FAST

CARPETS SUPPLIED AND FITTED WITHIN DAYS 1000 SQ M IN STOCK AND FREE ESTIMATES

Penthouse 3+2+1 available in beige and aqua check fabric £899
FREE £200 of stocked carpet
FREE £100 of stocked carpet on individual sofas

SPECIAL OFFER
HEAVY DOMESTIC TWIST SUITABLE FOR ANYWHERE IN THE HOME
£8.99 SQ YD
OR £10.75 SQ M

Wales £499
available in cream and mocha
FREE £200 of stocked carpet
FREE £100 of stocked carpet on individual sofas

"SAVE POUNDS THE WAREHOUSE COMES TO YOU!"
JEFFORD WAREHOUSE
Carpets Beds and Three Piece Suites
125 Scotland Road, Chesterton, Cambridge Tel: (01223) 420451

Regional / Local press is by far the most used resource amongst those who look at or browse job ads, with 74% using this medium*
How do you advertise your vacancy?
*Source: Consumers' Choice V
www.cambridge-news.co.uk/recruitment
Cambridge Evening News
job SEARCH
Gender pay gap is a very complex issue
Over 350 Jobs Inside
Call for more details on 01223 434400

Home Services

ANY help with cleaning, gardening, moving and small demolition work. _ Tel: 07738 201430.

GUTTERS cleared, serviced and repaired, free quote, friendly service, 7 days. _ Tel: 01223 832326 or 07984 055460.

Kitchens

EX-DISPLAY kitchens to clear, including oak, maple, white etc. Example ivory kitchen including sink, tap, worktop and appliances. Cost over £3000, now £695. _ Tel: 0871 2000 400. Open 8am til 10.30pm.

Garden Maintenance

ANDY'S tree and garden services, all rubbish removed, free estimates, fast services. _ Tel: 07796 342178 or 01480 383495.

PROFFESIONAL free lance gardening and grounds maintenance, private gardens to country house estate management. _ Tel: 07748 255416.

SUMMER garden clearing etc, all work undertaken. _ Tel: Jenny 07990 781969/ 01223 420409.

News Classified 01223 43 43 43

TV / DVD / VCR

BAD CREDIT?
Want a 42" PLasma or LCD?
For Washing Machines/FridgeFreezers and more!
We may be able to help
Call Now For Quick and Easy Ordering
Free Delivery/Install/Repairs
Telephone 0845 6039778 7 days till late
'Buy or Rent' www.dialatv.co.uk DSS welcome
Dial-a-tv, PO Box 100, Huntingdon, PE282PP. 17 mth min hire - 1st mth payable on delivery

Andrew McCulloch's
Sony & Panasonic Centres
Sales & Rentals free 5 year Guarantee on LCD & Plasma
Arbury Court & Sawston
Free Car Parking, Free Phone
0500 600873

AUDIO, television, video, DVD, repair service. _ Call Andrew McCulloch, 11 Nuffield Road, Cambridge. Tel: 01223 426766.

TVs from only £30, widescreen from £100 tested, 3 months guarantee. Andrew McCulloch, 44 Arbury Court, Cambridge. _ Tel: 01223 351825 or 426766.

4 Gardens

Fencing & Gates

A free estimate for all types of fencing and gates, supplied and erected. _ Tel:01223 832097.

FENCE and gate erection specialists in all types of fencing. For free estimates. _ Tel: Cam Fencing 01353 648484 or 07733 075934.

Garden Maintenance

ALL clearance, tree and garden work undertaken. All rubbish clearance, free estimate. _ Tel: Tom 01954 261769.

Garden Misc

LOGS
Ash, Sycamore and Beech,
Fully seasoned.
Kindling and woodchip availab
Craned off in cubic metre bag
Unbeatable value.
MARTIN BALL
FIREWOOD MERCHANT
01799 586513/07980 25800

Garden Tools / Equipment

Lawn Mower/ Garden Machinery Sales
@www.duxfordhireandsupply.co.uk
Tel: 01223 833570

Lanscape Supplies

BEST price for screened topsoil, £8 a ton for full 15 ton load, delivered also in ton bags. _ Tel: DJA 01223 862084.

Landscape Design

ART Design Landscapes. See us in the Yellow Pages, work guaranteed. Total Landscape Solutions. References, portfolios, free quotes. _ Tel: 01223 703150/ 07880 963947.

D&P Landscapes, block paving, decking, slabbing, fencing, trees, all garden services. Member of the Guild of Master Craftsmen. _ Tel: 01223 420907/ 07944 178517.

news **Classifieds**
9.00am ~ 5.30pm
Monday ~ Friday
Tel: 01223 43 43 43

Landscape Design

C.B LANDSCAPING

- Garden care
- Trellis work
- Patios
- Paving
- Fencing
- Driveways
- Turfing
- Decking
- Resurfacing
- Seeding

Call now for a free no obligation quote!

Tel: 07979 088410

Great discounts on advance bookings

DA LANDSCAPES

You dream, we build it

Marshall Approved Pavers

- Driveways/patios
- Walling
- Groundworks
- Decking/Fencing
- Pergolas
- Turfing/Seeding
- Site Clearance
- Tree Stumps/Wood Chipping
- No job too small

Full public liability cover

01223 423527
07889 921526

FREE estimates, fencing, rotavating, turfing, seeding. Large and small areas. Paving, tree work, hedging, driveway. Don't dilly phone Lilly. TGOMC. _ Tel: 01223 832097.

SJ Landscapes

Family run business
Built on quality and recommendation

- Timber decking
- Fencing
- Turfing/seeding
- Block Paving
- Drive ways
- Patios & Brickwork
- Trellis work

25% off advance bookings

0800 8407628
07787 340482

L & S Landscapes

Offers 20% discount for customers booking work on

- Fencing/Trellis work
- Turfing/Seeding
- Patio's/Driveways
- Timber decking
- Brickwork/Block paving
- Rough Gardens put in order

Free advice and estimates. No payment until work completed.

Approved - Guilds of Master Craftsmen

01223 420868
07899 756373
www.ls-landscapes.co.uk

Rubbish Clearance

RUBBISH disposal. All old rubbish taken away quickly. _ For a quote call: 07919 681160.

Sheds

SHEDS 10ft x 8ft, £344, 8ft x 6ft, £212. Many sizes available, free brochure. _ Betts: 01842 810941.

Top Soil

ABOUT the best topsoil, wood mulch, compost, loose/ bags. _ Tel: 01353 778069.

Tree Surgery

ANGLIA Tree Care, tree surgery, stump grinding, hedge maintenance, ivy trimmed and removed. Member of The Guild of Master Craftsmen, fully qualified/ insured, free estimate. _ Tel: 01223 424454.

Tree Surgery

TREE surgery, felling, pruning, hedge trimming, stump removal, garden and landscape maintenance, large/ small areas, free estimates. _ Tel: 01954 267494.

5 Family

Motability

jeffords MOBILITY

Walkers from £49
Wheelchairs from £99
Rise Recliners from £599
Scooters from £399
Powerchairs from £1099

Probably the BEST prices and service in East Anglia

Jeffords Mobility, 125 Scotland Road, Cambridge
Tel: (01223) 420451

Toys & Games

OUTDOOR PLAY EQUIPMENT
Sales at:
www.country-toys.co.uk
Tel: 01223 836868

6 Health & Beauty

Diet / Weight Control

WANTED
40 PEOPLE SERIOUS ABOUT LOSING WEIGHT

text: weightnomore to 60300

Call/Visit 0800 458 4978
www.weightnomore.biz

WANTED, 30 people to try new weight loss and energy sample packs. _ Text 'LOSEIT' to: 07805 061090.

news **Classifieds**
FOR ALL YOUR CLASSIFIED ADVERTISING PLEASE CALL US ON:
01223 43 43 43

7 Pets & Livestock

Dogs

CAMBRIDGE WESTIES

Pedigree puppies. Calm and cuddly Westie babes to go to loving homes. Parents are pedigree with champion lineage. Puppy package: pedigree papers, frontlined and wormed, puppy manual, food and toy. Available now. See website below.
£450 each
01223 740 653 (home)
www.cambridgewesties.co.uk

CHUNKY LABRADOR PUPS

KC reg'd, excellent pedigree, wormed, 6 weeks free insurance, holidays honoured, ready now

07825 176010

Dogs

COCKER spaniel puppies, excellent pedigree, working/ pet, KC reg'd, vaccinated, wormed, £420. _ Tel: 07754 233935.

GERMAN SHEPHERD

10 months old, superb character, hip-scored parents, beautiful colour and coat, genuine reason for sale

07973 970009

GOLDEN RETRIEVER PUPS

home reared, lovely bundles of fun, male and female, ready now

01406 422721

HUSKIES

young adults, young adults on pet passports, kind natures, genuine reason for sale

07887 754358

JACK Russell puppies, short legs and coat. _ Tel: 07779 401928.

Dogs

SIBERIAN HUSKY PUPPIES

beautifully marked chunky pups, pedigree and KC reg'd, champion blood lines, well handled and great temperaments, ready end of August

Boys £550
Girls £600
07962 817832

STAFFORDSHIRE Bull Terriers, puppies, brindle, brindle/ white, parents excellent temperament, ready now. _ Tel: 07929 872117.

TAMASKAN (WOLF) PUPPIES

wolf look a like, gentle natures, registered

07887 754358

WEST HIGHLAND WHITE PUPPIES

boys and girls, lovely temperament, ready now

Boys £325
Girls £350
01954 261769

Yorkie Puppy

Now ready to go, 1 boy, very good breed line, with "Ozmillion" on the father side and both have show champions in their line. Email: sycamore8@aol.com

£500
01954 230818

Equestrian

NEW Livery Yard in Wendy, horses, ponies, adults and children welcome, for full and part livery. _ Tel: 01223 575196, 07902 261485 or 07845 909146.

STABLES/ grazing, 2 available, menege and storage, would suit DIY. Tel: _ 07929 872117.

8 Local Services

Architects & Surveyors

ACCUBUILD, drawings for planning and building regulations, change of use, full design and build, local council negotiations. _ For free advice, tel: 07866 705199.

SURVEYS home buyer reports and valuations, by qualified surveyor. Prompt service. Free quote. _ Tel: 01353 727000.

Architects & Surveyors

EXTENSIONS, conversions, drawings for planning and building regs, free advice. _ Tel: 01353 727000.

Bathroom Supply-Fitting

BATHROOMS and tiles, supplied and fitted by tradesman, free estimates. _ Tel: 01223 322232.

Builders

ALL aspects of building and carpentry, reliable service and rates, no job too small. _ Tel: 01223 529291.

BRICKLAYER with over 25 years experience, specialist in garden walls, brickwork repairs, repointing/ alterations, references available, for a free estimate and a prompt, friendly service. _ Tel: 01763 230462/ 07773 230386.

K.M.A brick work and building contractor, new builds/renovation's, insurance work, 30 years experience. _ Tel: 01406 359093 or 07931 930534. Free estimates and quotes.

Building Services

CALVIN Jones Building Services, qualified carpenter, all kitchens, doors, windows. Will also undertake decorating and any home or garden maintenance. _ Tel: 01954 252541/ 07862 264519.

HANDYMAN/building services, everything from putting up a shelf to building a house, 30 years experience, good rates, 24hr call out. _ Tel: 01763 252957.

HAYWOOD & SON BUILDING SERVICES

Extensions, refurbishments, restorations, certified electrical work, plastering, tiling, carpentry & joinery, central heating repairs and alterations. Also fitted bathrooms & kitchens.

Free Estimates

01954 781446 or 07758 221671

RECLAIMED building materials for sale, call Butler Bros. _ Tel: 01223 833388.

RECLAIMED building materials for sale, call Butler Bros. _ Tel: 01223 833388.

Decorators

ABOUT TO DECORATE?
For a professional service with 30 years experience
Tel: 07957 963235
or
01223 357594

AE Cooper interior/ exterior decoration and repairs, professional, reliable and friendly service, free estimates. _ Tel: 01223 414598/ 07759 715196.

FRIENDLY female painter, colour advice, wall papering, modern/ traditional interior decorating. _ Contact Melanie: 07909 683841/ 01353 720185.

Electricians

ELECTRICIAN NICEIC Part P reg'd, sockets to complete rewires, testing/ inspections, kitch/ bath refits, plumbing. _ Tel: 01638 744281/ 07941 107321.

ELECTRICIAN NICEIC part P reg'd, domestic, sockets, lighting, fuse boxes, rewires, all work undertaken, free quotes. _ Tel: 01223 880800.

ELECTRICIAN no job too big or small. _ Tel: Ian 01223 237324/ 07710 746295.

QUALIFIED electrician, retired, able to do small jobs, extra socket, lights, etc. _ Tel: 01353 777851/ 07974 159424.

RETIRED electrician for your small jobs. _ Tel: 01480 301862.

Heating & Plumbing

ABSOLUTELY all plumbing and heating work carried out by Corgi registered plumber. _ Tel: 01353 777383/ 07899 950505.

M.WALTON Heating and Plumbing, Corgi reg'd, all work undertaken, free quotes, good rates. _ Tel: 07895 066444/ 01480 215131.

PLUMBER for all of your plumbing needs, whether it's a leaky tap or a full bathroom installation. _ Tel: 0800 043 1269/ 07854 139885.

Household Services

IRONING service, can collect and deliver in central Ely, good hourly rate. _ Tel: Debrah 01353 665632.

Kitchen Suppliers

BATHROOMS , kitchens, bedrooms supplied and fully fitted, all trades. _ Tel: 01223 840042 or 07831 333558.

KITCHEN made from real wood with no chipboard used. Solid oak framed shaker kitchen on real wood cabinets with real granite worktops, stainless steel multi function oven and hob, sink, tap and all extras. All steel boxed and guaranteed. Should cost £6,000, accept £1,195. _ Tel: 0871 2000400.T

REPLACEMENT kitchens and bedroom doors, all made at our Huntingdon factory, also over 200 worktops, cornice, pelmet handles etc, visit our showroom. _ Tel: 01480 432700, fax 01480 432701, www.doors2size.co.uk

Painting Services

AN affordable decorating service by tradesmen. For a free estimate. _ Tel: 01223 311119 or 01638 742284.T

QUALITY internal/ external painting service. _ Tel: 07974 776602.

Plastering

JB Plastering. Quality assured. No job too small. _ Tel: 01353 860304/ 07810 313691.

TORGAU Plastering Ltd. _ Tel: 01223 813033/ 07774 076088. www.torgauplastering.net Interior/ exterior plastering.

Plastering

LH Plastering Services, free estimates. _ Tel: 07758 221671/ 01954 781446

Plumbing & Heating Services

1ST call for all of your plumbing and heating needs, Corgi and Oftec registered engineers. _ Tel: 01223 249337.

CMD plumbing and heating, all work undertaken, free estimates. _ Tel: 07758 648033.

CORGI gas, LPG, OFTEC. Oil heating installation, repairs. Carmen Ltd. _ Tel: 01223 864107.T

Removals & Storage

20 x 8ft containers to rent for storage, ie furniture etc, secure units, owners on site, CCTV etc. Hermitage Marina, Earith. _ Tel: 01487 840994.

A&M Removals and storage, reliable service, full moves/ part loads, quote or hourly rate. _ Tel: 01638 721081.

BURGESS Removals, van and driver hire. _ Tel: 01223 242743.

CAMBRIDGE Self Service Storage, units available, many sizes. _ Tel: 01223 237447.

DOVE'S removals and storage, local or distance, fully insured, free quotes, self storage boxes. _ Tel: 01353 662467.

EASTWOOD Express, man with van, any job considered, competitive rates, call Terry. _ Tel: 07836 777689.

FROM £5ph, anything moved anywhere, anytime, from DIY to a professional move. Free estimates, boxes, storage and carriage of passengers. Plus house clearance, rubbish removed. _ Tel: 08454 504805 or 07758 312329.

MAN and van, removals, house and garden clearance, good rates. _ Tel: 01223 720931/ 07985 587930.

MERCEDES Vito compact van and driver for hire, both very reliable, anywhere, anytime, European collections or deliveries a speciality. _ For quotations Tel: 07922 402966/ 01223 208555.

MOVING home? For a complete and professional removal service from start to finish. _ Call Fred at Glasswells on: 01284 752804.

REGIONAL removals, house clearances, light haulage, man and van, light removals, free quotations. _ Tel: 01638 724004/ 07787 325270.

news **Classifieds**
9.00am ~ 5.30pm
Monday ~ Friday
Tel: 01223 43 43 43

Repairs & Storage

SELF STORAGE UNITS
25sq ft. to 200sq ft.
Newly constructed Warehouse
24hr Security
Call Safebox
01223 291133

Roofing & Cladding

ANGLIA roofing repairs, all roofing repairs undertaken, chimneys re-pointed, all guttering work, blocked gutters cleaned out. _Tel:01223 211360.

Tilers / Tiling

J.W Tiling services, professional wall and floor tiling, certified by PTF, free quotes, under tiled heating, tanking, all types of tiling. _ Tel: 07970 807989. jwalker1111@hotmail.com

Trailers

Ifor Williams Trailers
LOVE TRAILERS?
Over 30,000 sq ft of showroom
Only 0.03 sq ft to tell you about it
CALL NOW
01473 657 571
AGROCO TRAILERS
www.agrocotrailers.co.uk

9 Agriculture & Farming

Farm Auctions

CJ Landscapes, garden maintainance, borders, planting, landscaping, walkways, ponds, stock and domestic fencing, hedging, arches, cottage and wildlife gardens, natural stone and flint work, pet runs and enclosures, 25 years experience, all jobs considered big or small, free quotes and competitive rates, Tel: 07871 092036 or 01223 835163.

TRICIA Saffron Walden area, afternoons and evenings only. Text TRICIA to 69996 for pics. _ PCT. Box653 tw92wz. £1.50/msg. 18+.

Farm Services

FRESH strawberries and raspberries, pick your own or ready picked, plenty of late season, Chaplins Farm, Fulbourn _ Tel: 07768 271028.

News Classified
01223 43 43 43

ATRANSMOVE

- Full moves and single items
- Full storage and packing
- UK and Europe

Friendly, Professional Service

Call Free 0800 1830468
07980 493594
www.atransmove.co.uk

10 Business Services

Business Services

XTAX Accountancy Services. Ex Inland Revenue Investigator has jumped ship. For a complete service including payrolls. _ Call Jonathon on: 01638 603404 or 07990 501187.

Business to Business

WANTED
Honest, reliable, self motivated people looking to earn extra income working from home.
Earn £500 - £1,500 p/m p/t more for f/t
For more info & help
Call or visit 01932 269428
www.dashforcash.biz

Computers

ABACUS PC Rescue on site hardware/ software/ wireless/ data recovery. Est 10 years. _ Tel: Chris Judd BSc, 07803 178247, 7 day 24hr.

Having Computer Problems..?
Specialist Advice and Information
Apple Mac and Windows PC
Hardware and Software
Firewall - AntiVirus - Security
Broadband - Networking - WiFi
No Obligation Consultation
01223 526110
07748 517609
glenn@colour-mad.co.uk

Finance

SAME day cash, no credit checks, Mobile Money Ltd. _ Tel: 01223 258250.

12 Property

Accomodation to Let

CAMBOURNE 1 double room to let, in new house share, with a parking space, £295 pcm inclusive. _ Tel: 07738 768000.

CAMBRIDGE Cherry Hinton, nice large room, £70 pw inclusive. _ Tel: 01223 244386.

DOUBLE room, central Ely, £335 inclusive. _ Tel: 01353 661782/07951 197742.

ELY 2 double bed house, close to centre, quiet location, gas c/h, good size garden, fitted kitchen, £550 pcm. _ Tel: 01992 717412 or 07816 109491.

EXCELLENT 1 bed bungalow, f/f, Landbeach, close to A14/ Science Park, £545 pcm. _ Tel: 01353 740617.

FORDHAM 3 bedroom semi-detached house, unfurnished, large garden, parking. £500/month. Available now 07900 961217

HARDWICK house 1 bed unfurnished, recently redecorated throughout, parking, available now £550pcm Tel: 01638 515135 (agent)

Accomodation to Let

HAVERHILL one bed detached studio bungalow, gas c/h, brand new, £470 pcm, references req'd. _ Tel: 07850 759172.

HAVERHILL, furnished 3 bed house to rent, £160 per week. _ Tel: 0795 8905906.

RED Lodge brand new 3 double bedroom unfurnished town house on the new kings warren development. Finished to an extremely high standard with fitted kitchen. Garage, rear garden and parking. Available sept £1100pcm. Tel 01638 515135 (agent)

SOHAM large room, en suite, kitchenette, suit single prof/ student, ref req'd, £390 pcm incl. _ Tel: 01353 722421.

STRETHAM Ely, detached house to share with owner, n/s, single room, f/f, £280 pcm incl. _ Tel: 07901 834310.

Flats to Let

BRAND new flat, 2 double bedroom, white goods, 25 mins to Cambridge, 2 mins to Haverhill town and sainsbury, £650 pcm. _ Ring Lailah: 07919 281630.

Garages / Parking

LARGE built brick store/ garage, appox 600 sq ft, with large 2 door opening, situated 2 miles SE Cambridge city centre, off Cherry Hinton Rd, terms to be negotiated. _ Tel: 01223 891587.

Rooms to Let

HOUSE share, own room and bathroom, £350 a month._ For more information call: 01353 658258.

HOUSE share, own room and bathroom, £350 a month._ For more information call: 01353 658258.

PM- Property to Let

CAMBOURNE 3 bed house to let, u/f, avail from mid Sept, £800 pcm. _ Contact Jez: 07720 998076.

Cambridge Evening News
NEWSPOINT

You can now book personal and private classified advertisements at our:

NEWSPOINTS

Cambridge Central Library, Lion Yard, Cambridge, or **Grafton Centre Information Kiosk**, Cambridge.

13 Public Notices

11 Situations Vacant

11 Situations Vacant

Public Notices

COMFY-KIDS LIMITED
In accordance with Rule 4.106 of the Insolvency Act and Rules 1986, I, Shay Lettice of Peters Elworthy & Moore, Salisbury House Station Road Cambridge CB1 2LA, give notice that on 14/08/2007 I was appointed Liquidator of Comfy-Kids Limited by resolutions of the members and creditors. Notice is hereby given that the creditors of the above named company, which is being voluntarily wound up, are required, on or before 14/09/2007 to send in their full Christian and surnames, their addresses and descriptions, full particulars of their debts or claims and the names and addresses of their Solicitors (if any), to the undersigned Shay Lettice of Salisbury House Station Road Cambridge CB1 2LA, the Liquidator of the said company, and, if so required by notice in writing from the said Liquidator, are, personally or by their Solicitors, to come in and prove their debts or claims at such time and place as shall be specified in such notice, or in default thereof they will be excluded from the benefit of any distribution.
Dated: 14/08/2007
SHAY LETTICE, Liquidator
T208958

jobs.cambridge-news.co.uk

Recruitment advertising that works!

For your print and internet advertising requirements contact us:

01223 434400

or email: recruitment @ cambridge-news.co.uk

job SEARCH
JOBfinder

NCTJ
TRAIN AS A JOURNALIST
Journalism is often seen as glamorous and exciting but, as with any occupation, success comes only after much hard work and routine activity. However, each working day as a journalist is different and the training you receive will give you the flexibility to cover a wide range of news stories and features.
Journalism draws on all the knowledge and skills you have acquired and can give you a tremendous sense of achievement. If you've got what it takes, journalism could be the career for you!
SO WHERE DO I START?
The NCTJ is the principal provider of journalism qualifications and training and offers a wide variety of training and learning options to suit everyone.
NCTJ qualifications are what editors look for when they are recruiting trainee journalists and these can be gained through full-time, part-time, distance learning or on-the-job training courses.
We also offer press photography and photo-journalism training.
For further information about training as a journalist, please visit www.nctj.com where you will find details of all courses offered, locations of study and details of educational requirements.

Hotel & Catering

The Wheatsheaf
Stow-Cum-Quy
Cambridge

We are a busy pub/restaurant 5 miles from Cambridge centre serving traditional English & continental food. We are recruiting for a:

HEAD CHEF - £24,000 per year
(+ Tips)

We are looking for an experience head chef who is passionate & motivated about cooking with fresh ingredients and creating new menu ideas.
You must be capable of running all aspects of a busy kitchen & supervising the kitchen team.

To apply please call 01223 812196 & ask for Jo or email me your cv to: Thewheatsheaf114@aol.com

Catering Assistant
Based in Great Abington, Cambridge
If you're looking for...
A company, who'll train you well, motivate & reward you for all the hard work you put in.
Working in a friendly café environment 7.30am-3.30pm, you will have general catering experience in serving customers, preparing sandwiches and assisting in a kitchen environment, Interested please
call Ian on 01753 447857 for an informal chat.

Building Trade

Local Property Maintenance Company

Requires reliable conscientious trades and all rounders for immediate start.

Own van, tools and CIS required

Call 01440 708311
References will be required

ELECTRICIAN'S Mate required. _ Please telephone: 01954 252888.

BRICKLAYING Gangs required in Cambridge/ Swaffham/ Norwich. _ Tel: 07956 123717 or 01954 201059.

LABOURER/ Lorry Driver (7.5 T), preferably with knowledge of the building trade. _ Tel: 01223 846877

Whatever the job find it in
job SEARCH
Every Wednesday & Friday in the Cambridge Evening News

Care Staff

AVAILL Healthcare urgently require experienced Carers to work in nursing homes/ supported living in Cambridgeshire. Weekly pay/ flexible hours. _ Call anytime: 07813 849128/ 01223 370080.

Part Time - Temporary

Full-time Cleaner

required in Haverhill, Monday - Friday. Good rates + Holiday Pay.

Pls call 01440 705995

General Vacancies

BRICKLAYERS wanted for work in the Cambridge area. _ Call: 01954 204381 after 6pm.

General Vacancies

EARN £400 - £600 pm, delivering/ collecting catalogues. P/T- F/T. Immediate start.18 +. _ Tel: 01223 280104.

EARN £50 - £500 per week, part-time from home. _ For free info tel: 0800 4588426.

PAINTERS required for long term contracts in Cambridge area. Immediate start. _ Call: 07968 121047 for more info.

AVON Representatives needed in this area for September. _ To join our friendly team please contact Sarah Thacker: 07886 930055.

DRIVING Recruitment Consultant. Manpower Cambridge office. Sales ability essential. OTE £25k. _ Phone The Manager 01223 351745 (agy)

PRODUCTION Operatives skilled and semi-skilled required for ongoing work in Cambridge, excellent rates, transport desirable. _ Call Neil at Interaction on: 01223 314988 (agy)

EXPERIENCED Multidrop Drivers and Warehouse Operatives urgently required in Cambridge and surrounding area. Ongoing contracts available. _ Call Neil at Interaction on: 01223 314988 (agy).

PART-TIME Receptionist. Hours Negotiable - 1 in 3 weekend rota. We are looking to expand the team of Receptionists in our busy Veterinary Surgery. To be considered please send a CV to; Ruty Pilosof – Partner. Companion Care Cambridge Veterinary Surgery, 255 Barnwell Road, Cambridge CB5 8SL recruitment@companioncare.co.uk

LOOK
DO YOU WANT TO EARN
£600 OTE
EVERY WEEK?
Immediate start.
If you have a car and phone, call now on:
0800 988 8252

Jewellery Showroom
Full Time and Part Time Sales Consultants
Required for the NEW WHARTON FINE JEWELLERY STORE opening in Cambridge.
The successful applicants will be experienced and highly motivated. WE OFFER A SUPERB ALL ROUND PACKAGE.
Please contact us on : 01727 849 520 (Daytime)

CHAPS LTD - HEATING AND PLUMBING SERVICES

Heating and Plumbing Engineer required for refurbishment/new build contracts.

- ACS Gas qualifications preferred
- Company Van
- Company Mobile
- Excellent earning potential
- Local work • Equal opportunities policy

Tel: 01954 781111

LANCASTER ASTON MARTIN CAMBRIDGE
Due to unprecedented increase in productivity and Sales, the following positions are currently advertised for Aston Martin in Harston.

SALES SPECIALIST/BUSINESS MANAGER

SHOWROOM RECEPTIONIST
9.30 am–2.30 pm – initially closing date 31st August

VEHICLE TECHNICIAN

AFTER SALES ADVISOR
This position will involve duties of Service Advisor with duties of Parts Advisor. Experience in at least one of these fields is essential.

Please apply to Andy Matthews, Dealer Principal, via email: andy.matthews@jardinemotors.co.uk

For informal enquiries please call 01223 875600
Closing date unless otherwise stated: 21st September

THE WELCH GROUP
Office Furniture Installers Required

- Must hold C1 Licence, to drive 7.5T vehicles
- Based in Stapleford, Cambridge
- Good DIY skills required
- Competitive salary
- Starting rate £7.91 per hour going to £8.75 per hour
- Overtime
- Holiday pay/Pension scheme
- Uniforms and tools supplied

To arrange an interview or for more information call Andy Gouldsmith on
01223 551880 / 07730 647833
Office hours only.

General Vacancies

RECEPTIONIST required at the Quy Mill Hotel, Stow-cum-Quy. Full-time, 40 hours per week, 5 days out of 7 on an early/ late shift roster basis (will include evenings and some weekends). We offer an excellent rate of pay with benefits including free parking, share of gratuities, uniform, paid overtime, meals on duty, monthly bonus scheme and special membership of the health club. _ Telephone Adrian or Rachel on: 01223 293383 for an application form.

DRIVERS required (Self Employed) All licence types. We are looking for resourceful people to join our network of drivers moving vehicles all over the UK. Work nationwide. Hours to Suit F/T, P/T and temporary. Full training given, Must have solid driving experience and prepared to do some hitch hiking. _ For more details call United Fleet Distribution on 0870 708 0006/ 0007 or Email us at Recruitment@Unitedfleet.co.uk. Please quote ref [CEN240807].

ORDER Pickers required to work for a reputable company in Huntingdon undergoing expansion. Choice of fixed or rotating shift from 6am - 2pm, 2pm - 10pm and 10pm - 6am Monday to Friday. You must be reliable, hard working, have a keen eye for detail and be able to work as part of a team. In return we can offer you an excellent pay rate starting from £6.00 per hour, clean work environment and some temp to perm opportunities. _ Interested? Please contact Kasia at Randstad Inhouse Services on 07834 751346 for an immediate interview and start (agy).

Whatever the job find it in
job SEARCH
Every Wednesday & Friday in the Cambridge Evening News

FULL TIME
SALES ADMINISTRATION ASSISTANT

The position offers a variety of roles but the successful applicant needs to have a good telephone manner as they will be communicating with potential clients and Company Representatives.
Good keyboard skills essential.
Full training will be given.

Please apply in writing with CV to:

James Boyce
Sales Director
HPB Management Ltd
HPB House
Newmarket
Suffolk
CB8 8EH

Wisdom

Part Time I.T Assistant

The Company is currently recruiting for the post of I.T Assistant to work on a part-time basis. The hours for this post are 3 - 4 hours per day to be worked in the morning.

The role will involve supporting the IT Manager with the day to day supervision and maintenance of the network and systems, including the phone system, also support and development work.

Experience of Microsoft Exchange servers, Windows Servers and PC's, Microsoft Office, ERP and Cognos systems will be beneficial. Specific experience in Microsoft Access is desirable.

In the first instance please apply in writing to Debbie Swann-Calton, HR Manager in Wisdom Toothbrushes Ltd, The Silk Mill, Haverhill, CB9 8DT or by e-mail to debbiesc@wisdom.ltd.uk

Please enclose/attach your CV and a covering letter explaining why you feel you are the right candidate for this role.

vitalcontact

Vital Contact are a leading Contact Centre Specialist based in Witchford, near Ely. Our client base ranges from national Blue Chip Companies, to home based Sole Trader Businesses.
Positions Available:

Telesales Consultant

Business to Business Campaigns only, in a professional office environment. We are looking for the best out bound telesales people in the area. Is that you?
Basic + commission packages up to £40k p.a

Call Centre Sales Consultant

We are looking for someone with experience selling Outsource Call Centre Services.
Basic + commission packages up to £75k p.a.

Contact Details:
Claire Seymour
Tel: 08000 887 590
contact@vitalcontact.co.uk
www.vitalcontact.co.uk

Looking for work?
job search
every Wednesday and Friday in the
Cambridge Evening News

AARON SERVICES LTD
Heating Servicing & Installation Engineers

Unit 30 Maitland Road
Lion Barn Industrial Estate
Needham Market
Suffolk, IP6 8NZ
Tel. 01449 721583

Aaron Services Ltd is East Anglia's leading specialist in Heating Repairs and Maintenance and we are looking to recruit conscientious and enthusiastic individuals to compliment our existing team:

Fully qualified gas domestic and commercial heating engineers - the positions will involve the servicing, repair and installation of Gas central heating systems and boilers to the highest standards in the areas of Suffolk, Norfolk and Cambridgeshire. ACS qualifications will be required along with good practical experience of completing this type of work.

Excellent rates and benefits are available to the right persons as is an immediate start.

For further details please contact:
Mr L. Wright Tel: 01449 721583 or e-mail CV to lee.wright@aaronservices.co.uk

Health Protection Agency
Clinical Microbiology Laboratory
Papworth Hospital

The Health Protection Agency (HPA) is an independent body that protects the health and well-being of everyone in England and Wales. The Agency plays a critical role in protecting people from infectious diseases and in preventing harm when hazards involving chemicals, poisons or radiation occur. We also prepare for new and emerging threats, such as a bio-terrorist attack or a virulent new strain of disease.

We are looking for a well-motivated, enthusiastic person to join our team to work in the following post.

MEDICAL LABORATORY ASSISTANT

Full-time 37.5 hours per week
Salary £12,177 to £15,107

We require a person to work within the support section of the laboratory. The support team is responsible for the receipt and booking of specimens, answering telephone enquiries, maintenance of reagents required for the various microbiological investigations undertaken by the technical staff, carry out some supervised technical work, and waste management duties. The post holder would be expected to participate in Saturday morning work as required.

The post is suitable for all age groups. Previous experience in laboratory work is desirable, but full training will be given in the required techniques.

To arrange an informal visit or for further information contact the Laboratory Manager, Brian Cockley or Technical Lead, David Pearce on 01480 364305. For full job description and application form contact Annette Daly, telephone 01223 216839 quoting reference 919-133470

Closing Date: Closing date 31st August 2007. Short-listed candidates only will be contacted.

National Health Service terms and conditions apply. The Health Protection Agency is an equal opportunities employer.

Property for Sale

RELEASE CASH ANY PURPOSE

A Local Company
A quick (sell) cash buyers,
We pay £20,000 more cash
quick decision.
No chains, any area considered.
Remain in your home, or move on.
Sell and rent back.
Rent will be cheaper than the mortgage.
Arrears supported
REPOSSESSION STOPPED
0800 043 3302
07917 878152
www.quick-sell.org

RF Designer New Zealand

Tait Electronics Ltd provides customers around the world with radio communications solutions and has done now for over 30 years.

This role is based at the Christchurch head office facility in the South Island of New Zealand. Your primary work would be to support existing products, as well as undertaking new (small to medium) product extensions/developments. Key skills include RF specification, radio system design, PCB layout and RF circuit simulation. In addition you will also have the flexibility to work on a broad range of projects and products and you may also have an interest in software and/or signal processing. Being part of a large team means effective communication skills are critical.

For more information and to apply on line please visit
www.taitworld.com

TAIT radio communications

Office / Accounts Manager

An experienced Manager is required to assume responsibility for the smooth running of the accounts/admin department of a busy construction company.

The successful applicant will be required to produce accounts to P&L and Balance Sheet, and should possess suitable experience in supervising the operation of a purchase ledger system.

An understanding of the CIS system would be desirable, although training will be given.

Other duties will involve daily cash forecasting, payroll, revenue returns and other general administrative duties.

An excellent salary package is available to the right person.

To apply please send your CV to:

Mark Boyle MRICS
Durman Stearn (Civil Engineering) Limited
264 High Street
Cottenham
Cambridge CB24 8RZ

VILLIERS BROTHERS

We are looking for a well presented, articulate, reliable and practical person to join our team.

Working within our furniture manufacturing and despatch departments you must be competent with basic wood-working equipment, and be able to demonstrate a wide variety of workshop tasks.

You will feel comfortable taking responsibility for your work-space, material requirements and work- processing, and being within a creative environment with dedicated people.

Please contact Hugo Villiers on 01799 514914
hugo@villiersbrothers.net
www.villiersbrothers.net

AquAid in support of Christian Aid

AquAid Franchising is looking for an Office Junior to join our team.

Duties include answering telephone, general admin duties and basic project management. In house training will be given. We are ideally looking an enthusiastic person interested in working in a small office environment.

Must be computer literate. Salary negotiable.

Email CV to shelly@aquaid.co.uk or fax 01223 508110

Sell well

Virgin media

Sales Consultants who persuade, get people on their side and have a winning personality.

Opportunities in Cambridge, Harlow & Bishops Stortford

Sound like you? Then call us on 0870 112 9199 or email: virginmediarecruitment@agilisys.co.uk Even if you haven't done this kind of job before.

www.virginmedia.com/careers

Just be yourself.

Recruitment Consultant

Due to continued expansion, Select Education a leading Consultancy providing solutions to the Education sector's are looking for a results orientated Recruitment Consultant to join our busy Cambridge office.

A dynamic self starter, you will have a proven background in either Recruitment and / or Sales. You will require a professional approach, excellent communication skills and a flexible confident attitude.

A full driving licence is essential. In return Select Education offers an excellent package, continued personal development and a positive working environment.

For more information or to be considered for this exciting opportunity, send your cv to Jeannette Pearson, Business Manager, Select Education, 44 Burleigh Street, Cambridge CB1 1DJ or call 01223 368836 or email: j.pearson@selecteducation.com

sélect' Education
Inspiring trust, confidence & minds
selecteducation.co.uk

39y

STUCK IN A DEAD END JOB?

IT starting salaries up to **£26k**

@dvent

We train you to aquire valuable skills & IT industry qualifications. 97% of students trained by Advent have been offered jobs.

0800 138 1419 For a free brochure (quote ref: CEN)

Housekeeping Supervisor - Full Time
Evening Receptionist - 5pm to 10pm
Duty Manager - Full Time

For further information please contact or apply in writing with CV to Linda Lee, Arundel House Hotel, Chesterton Road, Cambridge, CB4 3AN - 01223 367701 - info@arundelhousehotels.co.uk

bpha building communities

bpha is a major housing association providing high quality housing and excellent customer service across central, southern and eastern England.

Quantity Surveyor/Contract Manager

Salary: Up to £44,710 pa + Car Allowance

bpha is a successful and expanding Housing Association with an increasing development portfolio in Bedfordshire and the surrounding counties; as an established Housing Corporation preferred partner, we have an excellent reputation for attracting funding and delivering a wide range of new projects. We also have a continuing programme of planned maintenance for our existing stock, currently targeted at achieving the 'Decent Homes' standard.

Due to the continued growth in the workload programme, we are looking for two enthusiastic Quantity Surveyors/Contract Managers to join a small professional team to help provide the full range of Quantity Surveying and Project Management services.

We are looking for applicants who are MRICS qualified, with comprehensive post-qualification experience. You will need to demonstrate an analytical and methodical approach, good organisational skills, self-motivation, the ability to meet deadlines and to work well on your own or as part of a team.

If you are interested and would like to request an Information Pack, please ring Katie Frankel on 01234 221284 or email jobs@bpha.org.uk

Closing Date: Noon on Monday 3 September 2007.

We offer a good working environment with excellent benefits.

INVESTOR IN PEOPLE

POSITIVE ABOUT DISABLED PEOPLE

www.bpha.org.uk

BPHA is a diverse organisation which actively promotes equality and diversity and encourages applicants from all sectors of the community.

TELECOMS SALES OPPORTUNITIES

BSAS Telecoms Ltd is a premier provider of landline and mobile voice solutions to business users. We represent one of the largest telecommunication companies in the UK and have an excellent reputation for providing cost effective, high quality solutions.

Trainee Sales Consultant

Initially office based, you will need to be a good communicator with the skills to liaise at all levels. An excellent telephone manner is essential. Following a successful introductory period the right candidate will have a structured career progression into a field sales role. Previous sales/telecoms experience would be an advantage but by no means necessary as full training is provided. Role may suit a candidate looking to break into business-to-business sales from a mobile retail role.
Good basic salary. Realistic OTE £23K (Field Sales OTE £40K)

Please apply in writing, enclosing a full CV to:
Mr Sean Bamford, BSAS Telecoms Ltd,
Systems House, Chippenham Hill,
Moulton, Newmarket, CB8 7PL
or email sean.bamford@bsas.co.uk

BSAS TELECOMS

Obducat CamScan

MECHANICAL DESIGNER

CamScan is a leading designer and supplier of Scanning Electron Microscopes and Electron Beam Instruments for Microscopy, Microanalysis and Lithography applications.

A Senior Mechanical Design Engineer is being sought to expand our R&D activities and join a multi-disciplinary design team supporting new and current products.

Innovative and demonstrable design skills with CAD experience will be expected - application fields include vacuum design, precision mechanisms, and solid modelling procedures. The job function includes good awareness of production engineering requirements and a familiarity with product development in close integration with software and electronic design elements. Good interpersonal and management skills are vital.

If you would like to be considered for this challenging position, please forward your CV and covering letter to: Dr Richards Paden, MD, Obducat CamScan Ltd, Pembroke Avenue, Waterbeach, Cambridge CB25 9PY or by e-mail to: dick.paden@camscan.com

Scientific Officer (2 positions)

1 x 35 hours per week, 1 x 17.5 hours per week
£16,700 - £24,100 pa inc
Cambridge

The Cambridge Research Institute (CRI) is an exciting collaboration between Cancer Research UK and the University of Cambridge. Our new building, which will house 400 employees, is on the Addenbrookes Hospital campus and at the heart of a cluster of world-class science. The Histopathology/ISH Core Facility at the CRI provides a research resource, processing and evaluating tissue samples for CRI and associated scientists. Many of the projects involve histological and/or cytological processing, including immunohistochemistry, in situ hybridisation, special stains and digital microphotography. We are seeking scientists with some experience in histopathological techniques to join the facility. You must be able to work efficiently as part of a team in a high throughput environment and have experience in histopathological techniques, such as tissue processing, embedding, sectioning and special stains. Experience with immunohistochemistry, tissue microarrays, microscopy and automation would be an advantage. Full training will be given in relevant areas.

For further details and to apply online, please visit https://jobs.cancerresearchuk.org/ Alternatively please send in a copy of both your covering letter and CV to: Cancer Research UK, PO Box 123, Lincoln's Inn Fields, London WC2A 3PX. Please quote the relevant reference number 6353 on all correspondence. Closing date 21st September

For details on all our current jobs please go to https://jobs.cancerresearchuk.org/

CANCER RESEARCH UK

Charity no: 1089464

FULL-TIME PROJECT WORKER

Queen Anne House

YMCA Cambridgeshire & Peterborough is a Christian charity working to enable young people to reach their full potential by participating in a supportive and inclusive community, through its housing, Youth work, health & fitness and other programmes.

Based at Queen Anne House in Cambridge, the Project Workers assist residents on a day-to-day basis, helping them move from dependence to independence by using key working, support planning and training in key skills. The role includes some evening and weekend work and bank holidays.

If you have a genuine interest in the welfare and development of young people, and are a good communicator, able to build relationships and contribute to our busy support section, please apply for this exciting and challenging post.

Salary: £13,820 - £16,179
25 days holiday per annum, sick pay scheme.

For an application pack please contact the Recruitment Line on 01223 273804 leaving your name, address and the vacancy you are applying for, or email clare.reeves@theymca.org.uk
The application pack can also be downloaded from our website at www.theymca.org.uk

Closing date: Tuesday 4th September 2007.

Interviews: Week beginning 10th September 2007

YMCA Cambridgeshire and Peterborough

castlecare

The National Network of Residential Schools and Children's Homes

One of the country's leading providers of small independent schools with residential provision for young people with challenging behaviour.

Due to expansion, homes in your region are currently looking for:

Senior Residential Support Workers: £16,680 - £19,680 d.o.e
Residential Support Workers: £12,220 - £15,220 d.o.e

We require:
- Appropriate qualifications dependant on the job role
- Experience as a childcare practitioner, preferably in a residential environment
- You will need to be over 21 years of age and have a full driving licence

We'll look after you with:
- A competitive salary scheme
- A contributory pension scheme
- Private Medical Healthcare
- Training Programmes

Consideration will also be given to new entrants to the field who can show the necessary personal qualities required to thrive in this challenging yet satisfying environment.

Please contact our recruitment hotline on **01536 509209** for an application pack or email **slitman@castlehomes.co.uk.** or visit **www.castlecaregroup.co.uk**

Closing date for completed applications:
Monday 10th September 2007
Interviews to be held week commencing:
Monday 17th September 2007

INVESTOR IN PEOPLE

City & Guilds

Extraordinary People doing an Extraordinary Job

CARTOGRAPHIC ASSISTANT

This is a unique opportunity to join our Drawing Office, providing general cartographic support to our divisions, service teams and clients across the region.

You will need good IT and organisational skills and should be educated to A Level standard or equivalent. Knowledge of Ordinance Survey mapping/GIS would be advantageous, although full training will be provided.

In return, we offer a competitive benefits package and the chance to develop a career with one of Cambridge's most established employers.

To apply for this role or for further information, please contact Joe McHugh on 01223 559244 or email: recruitment@bidwells.co.uk

No agencies please.

Closing date: 31 August 2007.

We are an equal opportunities employer

bidwells.co.uk

Trumpington Road, Cambridge CB2 9LD

Offices also at: Chelmsford Ipswich London Milton Keynes Northampton Norwich Saffron Walden Scotland

---

Milbury and Voyage is a nationwide organisation providing care and support for people with learning disabilities and associated needs.

We are seeking caring and committed individuals to join our staff team at our Supported Living Services for adults with learning and physical disabilities, in Cambridge.

SUPPORT WORKERS

St Catharine's Square, Cambridge (Ref: 848)
Caldecote, near Cambridge (Ref: 849)

£7.00 - £7.56 PER HOUR, ENHANCED RATES FOR OVERTIME, 28 DAYS ANNUAL LEAVE, (INC. BANK HOLIDAYS), LIFE ASSURANCE.

Successful applicants will work shifts as part of a rota, to include evenings, weekends, sleep-ins and bank holidays. Car drivers preferred.

Experience working with people with learning disabilities and physical disabilities is an advantage, although full induction and training is provided. You must be committed to a person-centred approach, and be enthusiastic in supporting service users to achieve active and independent lifestyles, at home and in the community. You will be able to work well as part of a team, and will have or be willing to work towards NVQ 2 in Care.

For an application pack, leave your name and address, and quote the job reference number above by;

- **Phone - 01543 437 037 (24 hour Recruitment Hotline)**
- **Email - centralrecruitmentgroup@paragoncaregroup.com**
- **Website - www.milburycare.com**

For further information please contact;

Ref 848 - Julia Davidson on 01223 365824
Ref 849 - Shirley Vanderhahe on 01954 212548

Closing date: 31st August 2007

We are an equal opportunities employer.

Cambridge Evening News
NEWSPOINT

You can now book personal and private classified advertisements at our:

NEWSPOINTS

Cambridge Central Library, Lion Yard, Cambridge, or **Grafton Centre Information Kiosk**, Cambridge.

DURMAN STEARN (CIVIL ENGINEERING) LIMITED

ESTIMATOR / SURVEYOR (Civils)

An opportunity has arisen for a suitably qualified Estimator / Surveyor to join our ranks. We can offer the successful candidate excellent career prospects with a remuneration package commensurate with experience and qualifications.

To apply please send your CV to:

Mark Boyle MRICS
Durman Stearn (Civil Engineering) Limited
264 High Street
Cottenham
Cambridge CB24 8RZ

MIDWIVES AND NURSES NEEDED
FANCY A HOLIDAY IN THE SUN…OR A LIFESTYLE CHANGE

COME AND SEE WHAT MELBOURNE AUSTRALIA HAS TO OFFER!

Fancy commencing your career in a vibrant city in a warm climate, where the sun shines everyday, with close access to some of the most beautiful beaches in the world?

At St Vincents & Mercy Private Hospital, Melbourne, we are currently recruiting **MIDWIVES and NURSES** in the following areas:

- Delivery suite, postnatal and Special Care Nursery
- Perioperative nurses
- Intensive care nurses.

We are offering a wide range of positions, from short-term 'working holiday' posts to long-term 3 year contracts and sponsorship for permanent residency. Immigration assistance and relocation assistance will be available in many cases. For those who may be concerned about a long-term move, why not get away before the British winter working with us for a few months? See how you like it here, and stay on if it suits you!

St Vincents & Mercy Private Hospital is conveniently located in the heart of Melbourne, Australia's most vibrant and cosmopolitan city. The hospital campus is within easy reach of our fabulous parks, cafes, fashion boutiques, entertainment venues and sporting arenas - everything you need to embrace the culture of our spectacular city!

We are a not-for-profit organisation that strives to provide our patients with the highest possible standard of health care. We have 21 operating theatres, covering all major surgical specialities, and perform 32000 surgical operations per year. Our hospital is one of the largest private obstetric units in Victoria, caring for over 3600 births per annum. We also have a satellite maternity unit at a nearby luxurious hotel providing a post natal well model of care. In addition to a fulfilling job in a positive and supportive environment, we can offer you numerous opportunities including competitive pay rates, salary packaging (tax reduction scheme), continuing education and state of the art facilities.

Interested? Information sessions and interviews will be conducted in central Cambridge on Wednesday 29th August. To find out more about this opportunity or to schedule an interview, email Natalie Derry, Recruitment Consultant at: derryn@stvmph.org.au or call 07930209244.

Successful & established Company based south of Cambridge requires **a full time Accounts Assistant.**

Reporting to the Finance Manager you will be responsible for all aspects of the day to day accounting process, incl.

Purchase Ledger, Accounts to trial Balance, Bank Reconciliation for Sterling and currency accounts, staff expenses and processing of Supplier payments.

Computer literate and with an eye for detail.

We offer a good salary package including service based benefits.

Please forward your CV to
Manuela Bowyer
Coles Traditional Foods Ltd
Station Approach
Great Chesterford
Essex CB10 1PG
E-mail: Manuela.Bowyer@colestrad.co.uk

EXPERIENCED GROUNDSPERSON

required with NPTC certification to work within busy local tree surgery company. Good salary and working conditions with hardworking friendly teams.

EXPERIENCED CLIMBING ARBORIST REQUIRED

required with NPTC certification to form team leader within our busy Cambridge based tree surgery company. Good salary and working conditions.

Please call Karen, Acacia Tree Surgery on 01223 861698

Vindis
383 Milton Road, Cambridge, CB4 1SR

F Vindis and Sons are currently looking for a suitable candidate to fill the position of:

Junior Accounts Clerk

The duties involved in this position are: daily banking, maintaining sales ledger and purchase ledger, petty cash, monthly reconciliation of supplier statements, the sending out of sales ledger statements and other general office duties.

The candidate does not have to have accounts experience, though keyboard skills would be advantageous. Full training will be given and an immediate start would also be beneficial. Hours will be: 9.30 - 5.30 Monday - Friday. We would like to fill this role a.s.a.p. so prompt applications will be favourable.

Please send your C.V. in the first instance for the attention of:

Sara Campbell-Spalding
at: F Vindis & Sons
383 Milton Road
CAMBRIDGE
CB4 1SR

Could you develop others?

Training Consultants - packages to £23k depending on quals. & exp.

- *Are you bright, lively and self-motivated?*
- *Could you assist companies in your area to deliver Work Based Learning to their employees?*
- *We are particularly interested in applicants with Retail Management experience but will also consider applicants with recent experience in Customer Service/Retail/ Administration/IT/Contact Centres/ Warehousing/Management.*
- ***Full professional training given - no formal qualifications required.***

Benefits include a laptop, mobile, Broadband, sat. nav., 27 days holiday and DIS - own car is essential. To join an established national training organisation, **call Cheryl on 01733 558089** for a brief telephone interview.

CBE is committed to equal opportunities

www.cbe.co.uk

Cambridge Newspapers **Advertising works!**

"The Cambridge Evening News offer a reliable service and there is always a good response to any recruitment advertisement we place with them."

– Diane Heard, Domestic Bursar's Secretary at Gonville & Caius, Cambridge.

To find out more about recruitment advertising call the team on 01223 434400

THE AXA "I want to negotiate new challenges" PLAN.

Claims Negotiators - Liability Claims Unit

c.£15,749 – £23,624 Haverhill

Here at AXA, we underwrite a broad range of personal and commercial products – often working through intermediaries such as independent financial advisers and brokers. We're committed to providing an efficient and effective claims service and passionate about going the extra mile for our customers.

Join us and you'll be responsible for negotiating within the terms of our policies, so it's important that you are experienced in claims reserving and assessment methods. But most of all you'll understand the importance of building strong relationships within the broker/affinity environment and have the negotiating skills and knowledge of legal processes that will make them work.

If you want to find out more about careers at AXA, please visit **www.axa.co.uk/careers** quoting reference AXAIN1829.

INSURANCE INVESTMENTS PENSIONS HEALTHCARE

Be Life Confident

THE RIDGEON GROUP

SALES REPRESENTATIVE

SOUTHERN REGION

Our Southern Region Sales Representative, based at Saffron Walden, covers an area along the M11 corridor including Bishops Stortford, Harlow & Epping.

Ideally you should have an in depth knowledge of Timber, General Building Materials and associated products, with good negotiating and people skills.

In addition to proven selling skills, you will need to demonstrate energy and enthusiasm, with a commitment to ensure the highest levels of customer satisfaction.

We offer good career development and training by harnessing the commitment, skills and talent of our staff, enabling individuals to develop to their full potential.

We also offer a competitive salary, company car and other benefits commensurate with this position.

We aim to be our customers' preferred supplier, by making it easy for them do business with us and maintain the strong position of respect & integrity we have established in the industry as the leading independent supplier of all building materials.

For more information telephone Peter Ellis, Regional Sales Manager on **07753 568099**

To apply please contact our Recruitment Hotline on **01638 564787** or email: **recruitment@ridgeons.net**

www.ridgeons.co.uk

RIDGEONS
Timber & Builders Merchants

Want to work for a *Growing* Business?

GreenThumb is a rapidly expanding National company providing a Domestic Lawn Treatment Service to thousands of homes throughout the UK.

We need a team member to fill the following post:

Lawn Care Operative

Full Time Position which involves applying our profesional fertilisers and herbicides to our customers lawns. Full training given. if you can answer yes to the following questions, please call for and informal chat:

- **Are you honest and dependable?**
- **Do you hold a full uk driving licence?**
- **Do you have a desire to work outdoors?**

Salary - £14,000 plus bonus.

Please phone Anne Edward on:
01440 713 838
alternatively, please e-mail your c.v to time@greenthumb.co.uk

GreenThumb LAWN TREATMENT SERVICE

Sales Executives £25K-£45K

Positions are available for New and Used Sales Executives. Previous sales experience essential but not necessarily in the motor trade, as each new Sales Executive will be put through one of the most thorough training programmes in the Motor Trade.

Ideal candidates must be prepared to work long hours (including weekends) and have a disciplined approach to selling. In return the Company offer a company car, basic salary plus generous bonus scheme. The bonus scheme is not capped so an excellent earning potential is realistic.

Skilled Vehicle Technicians

We require team players with a minimum of three years experience, having the ability to organise, service and repair vehicles in our busy franchise workshop. A full driving licence is essential. This is a challenging position with plenty of job satisfaction and great prospects for the right people.

If you are bright and self motivated and would like to be part of our success, telephone Jeff Pym on 01440 703606 and tell us why we should meet you.

DriVe
www.drivevauxhall.co.uk
VAUXHALL

Part Time Sales Assistant (Office Based Whittlesford)

An additional member of our Sales and Marketing team is required in our expanding business serving the Printing and Photographic sectors.

The position involves contacting potential customers by telephone, responding to enquiries, and supplying information in order to gain new business.

A good telephone manner is essential.

Hours are flexible and the position would suit applicants who have Sales or Customer Service experience and enjoy a situation where they can make a difference.

Please contact Paul or Mick on 01223 839966 for an application form.

Cambridge Newspapers **Advertising works!**

"The Cambridge Evening News offer a reliable service and there is always a good response to any recruitment advertisement we place with them."

– Diane Heard, Domestic Bursar's Secretary at Gonville & Caius, Cambridge.

To find out more about recruitment advertising call the team on 01223 434400

www.cam.ac.uk/jobs/

A world of opportunities

UNIVERSITY OF CAMBRIDGE

Senior Secretary

Department of Haematology
£18,702 - £21,050 pa
Limit of tenure: 31 March 2012

The Department of Haematology is based on the Addenbrookes' site with staff housed in three separate buildings. We are seeking to appoint a full-time Senior Secretary to provide administrative and secretarial support to professorial and other academic staff in the department in relation to their research and teaching. You will also support the Departmental Administrator and deputise in their absence.

Educated to 'A' level standard or equivalent with excellent organisation, communication and written English skills with the ability to work under pressure whilst maintaining attention to detail and accuracy at all times. You should have excellent secretarial skills including a high level of competence with Microsoft Office, spreadsheets, databases, e-mail and the Internet. Previous experience in a similar role is essential.

Applications, including CV, covering letter, completed (parts 1 & 3) PD17 form and the names and addresses of two referees should be sent quoting the reference number by e-mail to: lb205@cam.ac.uk or by post to Linda Butler Department of Haematology, CIMR, Wellcome Trust / MRC Building, Hills Rd, Cambridge, CB2 0XY. Please quote reference: RB002198. Closing date: 31 August 2007.

Qualified Veterinary Nurse - Maternity Cover

Department of Veterinary Medicine
£18,702 - £21,050 pa
Limit of tenure: 1 year or the return of the postholder whichever is the sooner

We require a Qualified Veterinary Nurse to join a friendly team of nurses who are responsible for nursing medical, surgical and critical care patients in the purpose built Small Animal Inpatients Wing in the Queen's Veterinary School Hospital. The role will involve working 37.5 hours per week with one night a week on call. Weekend duties will include a one in twelve rota at the Hospital and one in twelve at the local RSPCA clinic.

The successful applicant will be keen to develop their nursing skills within this busy inpatient facility.

For an informal chat about the position, please contact Sharon Chandler on 01223 337656 or email: sc223@cam.ac.uk

For an application form (PD17) please contact Melissa Large 01223 337055, quoting the title of the position or download the application from http://www.admin.cam.ac.uk/offices/personnel/forms/pd17. Complete part 1 and 3 only. Further particulars for the post may be downloaded from http://www.vet.cam.ac.uk/news/ Completed application forms and a letter of application should be sent to Miss Melissa Large, Department of Veterinary Medicine, Madingley Road, Cambridge, CB3 OES, or email recruit@vet.cam.ac.uk Please quote reference: PN02163. Closing date: 5 September 2007.

Custodian (Part time)

Estate Management and Building Service
£14,069 - £15,743 pa, pro rata

Based at premises in Tennis Court Road near the centre of Cambridge, and working 25 hours per week, you will have responsibility for ensuring the area of the building occupied by the Institute of Biotechnology is kept clean, through both your own designated cleaning areas and through liaison and supervision of contract cleaners. You will also undertake minor maintenance and security duties. The post requires someone with sound practical DIY skills, as well as a responsible nature. As there is substantial contact with contract cleaners, building occupants and contractors and suppliers, effective communication and supervisory skills would also be beneficial. The hours of work are from 07:30 to 12:30 Monday to Friday.

The building is also partly occupied by the Centre for Stem Cell Research for which another part-time Custodian will provide a support service. Both Custodian posts will, therefore, support each other in time of need and share responsibility for cleaning communal areas and undertaking other duties that relate to servicing the whole building.

Application forms and further information may be obtained from Estate Management and Building Service, 74 Trumpington Street, Cambridge CB2 1RW, Tel: 01223 337776 or email var27@admin.cam.ac.uk. Please quote reference: BA02159. Closing date: 31 August 2007.

Senior Research Laboratory Technician

Department of Biochemistry
Part time, 17.5 hours per week £18,702 - £21,050 pa pro rata
Limit of tenure: The funds for this post are available for five years in the first instance

A Research Technician with good practical and organisational skills is required to assist a group involved in cloning and expressing genes and characterising proteins in mammalian cells. As well as general duties linked to the smooth running of the laboratory, the post holder will be expected to support the group in the following areas: mammalian cell culture, manipulation of DNA using molecular biological techniques and protein chemistry. Experience in at least one of these is essential.

Applications should possess an HNC or equivalent in a relevant biological subject and research experience in a biological science laboratory.

Informal enquiries may be made to Dr Lummis, tel: (01223) 765949.

Applications should consist of a completed PD17 form, which can be downloaded from http://www.admin.cam.ac.uk/offices/personnel/forms/pd17/. This should be returned via e-mail to jobs@bioc.cam.ac.uk or by post to the Personnel Secretary, Department of Biochemistry, Building O, Tennis Court Road, Cambridge, CB2 1QW. Please quote reference: PH02191. Closing date: 10 September 2007.

Cleaner – Biomedical Facility

Estate Management & Building Service
£12,041 - £13,368 pa, pro rata

Supporting the work of a modern, busy research department in central Cambridge, you will be responsible for maintaining the high standards of hygiene and cleanliness within the Biofacility. Duties will involve the routine cleaning of service and communal areas, maintaining stocks of consumables, the laundry of barrier clothing and the portering of goods around the unit.

The hours of work are 7.30 – 12.30 Monday to Friday.

Application forms may be obtained from the Estate Management and Building Service, 74 Trumpington Street, Cambridge CB2 1RW, Tel: (01223) 337776. Please quote reference: 1040. Closing date: 31 August 2007.

Finance and Planning Analyst

Finance Team, School of Clinical Medicine
£21,682 - £24,403 per annum

This is a full-time post working alongside the School Finance Manager to support financial management procedures across the School and within its departments. The main responsibilities include primary support for the financial planning activity of the School, production of the annual budget, management of the School's recharges system and regular interaction with departments on a range of financial issues.

You must have excellent communication, analytical and IT skills and be a strong team player. You will ideally be working towards a recognised professional accounting qualification.

Contact Lisa Miles, Clinical School Office, Addenbrooke's Hospital, Box 111, Hills Road, Cambridge CB2 2SP, Tel: (01223) 336734, email: lam69@medschl.cam.ac.uk, for an application form and further information. Please quote reference: RA002199. Closing date: 5 September 2007.

PA to the Director of the Institute

Institute of Criminology
£21,682 - £24,403 pa

Required to provide full-time PA and secretarial support to the Director from October 2007 onwards. This will involve liaison with senior staff both internal and external to the University and providing information in the Director's absence. You will be responsible for organising conferences and similar projects, and providing support to visiting staff. You will also be required to edit and format research publications and summarise financial information.

Candidates should ideally be educated to degree level and possess excellent communication skills, both written and verbal. Excellent IT skills are essential, as are organisation skills. The ability to edit and organise information to a professional standard is required, as well as the ability to understand financial information. German language skills are desirable.

Further information and application details can be accessed at http://www.crim.cam.ac.uk/ or contact Caroline Edwards at the Institute of Criminology, Sidgwick Avenue, Cambridge CB3 9DT on (01223) 335370 or at personnel@crim.cam.ac.uk Please quote reference: JL02189. Closing date: 14 September 2007.

The University is committed to Equality of Opportunity.

HAVERHILL WEEKLY NEWS WEEKLY INDEX

ACCOUNTS

HACKETT GRIFFEY
Chartered Certified Accountants & Registered Auditors
As a long established local firm we are the natural choice to handle all your accountancy and taxation requirements
• **Audit** • **Accounts** • **Self-Assessment** • **CIS** • **Payroll** • **Ltd Co's** • • **VAT** • **etc - Free initial meeting.**
Contact: Jon Griffey, Philip Hackett or Simon Iron or just call in.
2 Mill Road, Haverhill ☎ 01440 762024
www.griffey.co.uk

ARIELS & TV

FREE SKY DIGITAL
Installation to all New Sky subscribers
*SKY + for FREE
*SKY HD from £150.00
*Subject to multi room & admin fee.
Free phone 0800 007 5453
Digital FREEVIEW aerials
Supplied & fitted from £87.00
Cambridge Aerial Industries

BUILDING & CARPENTRY

G.L CARPENTRY
Carpentry and Home Maintenance
Telephone 01440 704442
Mobile 0790 1691 526

ADVERTISE HERE! Call us on **01440 703891**

Quality Carpentry
The complete carpentry & joinery service
Free quotes & advice given
Professional & reliable
No job too small or too big
References & portfolio available
Adam 01440 703255/07050 230229
If its wood - we do it!

PJF
• Artex & Coving
• Plastering
• All Repairs
• Free Estimates
Call Paul on: 01440 712006
Mobile: 07733 282037

TRI-ANGLIAN Building & Maintenance Ltd

All aspects of building & property maintenance

• Extensions • Renovations
• Roofing & Chimney Work
• Patios & Decking • Fencing
• UPVC Fascias & Soffits
• Brickwork • Conservatories
• Exterior Decorating

FREE no obligation quotes and advice Insurance work undertaken
01440 706072 / 01799 502233
07909 753423 / 07739 100448

To advertise call Louise on
01440 703891

HAVERHILL WEEKLY NEWS

WEEKLY INDEX

DEADLINES

We require all new adverts, changes to existing adverts or cancellations no later than 12 noon Friday.

We deliver to 13,221 homes every week (Source JICREG Jan-Jun 06)

Call us to advertise on 01440 703891

Discounts available for block bookings

CARPETS/ FLOORING

STYLE CARPETS

The Carpet Store that comes to your door!

- Hundreds of carpet & vinyl to choose from
- We can supply & fit within a few days
- Quality & value save £££s off High Street prices
- We also supply and fit Laminate & Solid Hard Wood Flooring

We can offer the complete service. We can take up and dispose of old carpets and move furniture if required.

Call 01440 713310 or 07779 715327 (anytime, day or evening)

J&K THE ULTIMATE FLOORING SERVICE

Putting the finishing touch to your home

The store that comes to your door.

HOME SELECTION SERVICE

Carpets • Vinyl • Laminates • Ceramics

TEL: 01440 710916, 07876 701857

CHILDCARE

LITTLE PEOPLE Childminding

For All Ages. Telephone 01440 [illegible] or [illegible]

* OFSTED inspected and registered * Family home (All playroom and garden) * Male and Female children welcome * Qualified in Pre-School practice * Learning through play * Full and Part time places available * Visit our website on [illegible]

Ring now on 01440 703146 and ask for Hilary

Do you offer a Child Minding Service?

To advertise call 01440 703891

TO ADVERTISE YOUR BUSINESS CALL US ON 01440 703891

ADVERTISING WORKS

We provide a cost effective way to advertise your business

Call Louise 01440 703891

CATERING

LAMINGTON CATERING

Sandwich Delivery, Hot Food, Corporate Buffets, Private Functions & Parties, Friend & Family

CARS REPAIRS

RENAULT REPAIR SPECIALIST

We make it easy - we come to you!

Servicing, diagnostics & repairs at your door.

All other makes covered

Tel: Diamond Vehicle Repairs on 07947 [illegible]

www.diamondvehiclerepairs.co.uk

CARS DISPOSAL

WANTED

MoT Failures & scrap cars

CASH PAID

Prompt collection

Registered disposal licence

Ring 01440 786242 or 07976 887485 or 07973 814361

WE PAY

THE RIGHT MONEY FOR THE RIGHT CARS

Damaged * MoT Failures Non Runners * Unwanted

01440 703950 07791 [illegible] After 3pm

Fast friendly service Anything considered * Waste licences holder *

CLEANING

OVENCLEAN

Put the sparkle back into your kitchen today

To book your oven clean call Francis

01440 761515

CLEANING

HELPING HANDS Domestic & Commercial Cleaning

- Domestic, commercial and office
- Refurbishment & pre-tenancies
- Personal, professional & commercial
- Competitive rates

Mobile: [illegible] Office: [illegible]

COMPUTERS

Hewlett's PC Repairs

Hexham 01440 713339

Mobile 07[illegible]

www.computer-repairing.co.uk

Keep Costs Low! Just Drop Your Computer Off – Then Pick It Up

Home Visits and Delivery Service

PC Call Out Service

Cheap DIY and Phone Support

Upgrades, Virus Removal, Low Cost Repairs

DRIVING SCHOOLS

DRIVE2DAY

Local, Patient Driving Instruction

Air Conditioned Peugeot 206

1ST LESSON FREE!

Call Paul on: 07885 783154

Or Click onto www.drive2day.co.uk

DOMESTIC APPLIANCES

POPULAR DOMESTICS

DOMESTIC APPLIANCE REPAIRS & SPARES

Repairs to automatic washing machines, dishwashers, tumble dryers & electric cookers

Genuine spare parts in stock

DAVID & ANITA WALLACE

Call us for a prompt and reliable service covering the Haverhill area.

TELEPHONE 01953 717820

ELECTRICIANS

CB ELECTRICAL

- Commercial
- Domestic
- Industrial

Part P approved

Telephone 01440 703[illegible] or Mobile 07877 [illegible]

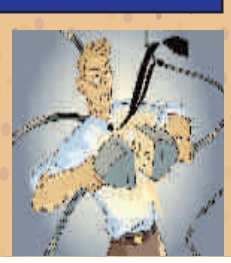

ELECTRICIANS

DAVE SPARROW ELECTRICAL CONTRACTOR

NICEIC Approved Contractor

All aspects of electrical work undertaken: Domestic, Commercial, Industrial, Inspection, Testing & Certification, Portable Appliance Testing, Mortgage and Landlord Certificates

For a Free Estimate call 01440 707471 Mobile 07812 [illegible]

SW ELECTRICAL SERVICES (UK) LTD

NICEIC Domestic Installers

PROMPT, EFFICIENT & FRIENDLY SERVICE

ALL ASPECTS OF ELECTRICAL WORK UNDERTAKEN DOMESTIC, COMMERCIAL & INDUSTRIAL

NO OBLIGATION QUOTES

CALL: 01440 703737

MOBILE: 0776 9644310

AMP ELECTRICAL (UK) LTD

Electrical Engineer & Contractor

Domestic Installation

Maintenance

Inspection

Testing

NAPIT Registered

TRUST MARK

For a free estimate call: 01440 705176 07786 470618

GARAGE DOORS

A M GARAGE DOORS

All Makes of Doors, Supplied, Fitted or repaired

FREE ESTIMATES

GET YOUR SHARE OF THE MARKET, ADVERTISE!

CALL US ON 01440 703891

HAVERHILL WEEKLY NEWS

WEEKLY INDEX

GARDENING

R. P. Groundwork

Specialising in all aspects of groundwork. Including patios and driveways.

For more information and a competitive quote:
Telephone: 01440 761113
Mobile: 07734 946098

Daves Garden Services

For all your gardening needs.

Please telephone Dave on
01440 706581

PATIO'S * TURFING * GARDENING

Small jobs nobody wants
Let me quote
Telephone Richard on 07974 718042 anytime

ROBBIE FITCH GROUND WORKS

• Block paving • Drives
• Patios • Fencing
• Garden walls etc

35 years experience
Free quotes

01440 761692
or 07854 620053

DKN SERVICES LIMITED

Fencing, welding & fabrication

Metal gates, railings & estate fencing
All types of timber fencing

☎ 01440 786283
☎ 07767882262
✉ doug@dknservices.co.uk
☎ Fax 01440 786283

FENCING & SHEDS 4 U

Members of the Guild of Master Craftsman suppliers of all close board fencing sheds made to your size.

Also we do:
Decking, Turfing, Gates, Patios, Trellis, Palisade fencing, Dog Kennels & Summer Houses

Please phone for free quote and prices
Office: 01440 704300
Mobile's: 07773225359
07946 464948

COMPLETE GROUNDWORK SPECIALISTS

- Sand, Ballast & Aggregate Suppliers
- Mini Digger Hire - Driveways & Patios
- Block Paving - Footings & Foundations
- Drains Moved/Repaired - Pathways & Bases
- Garden & Site Clearance (Licensed Waste Carrier)
- Brickwork/Blockwork/Concrete/Decking

Free Advice No Pressure or Obligation
Tel: Mark on 07958 753426
or 01440 709158

Timber Treatment

Fencing, Decking, Sheds and Stables

Free estimates given

01440 707496
07769 790576

HANDY MAN

No time for DIY?

CALL ME!

All works undertaken

Free quotes
Call Chris 07890 701431

INTERIORS

OASIS BLINDS

MADE TO MEASURE
- Vertical
- Venetian
- Roller
- Roman

Huge Choice of Fabrics
07903 765657

Agents for Uk Blinds
Based in Stoke by Clare

GAS

gasolutions

Servicing & Repairs on Boilers, Fires & Cookers Warm Air Heating, Natural Gas & LPG Landlord Checks,

Power Flushing + DeScale
Installation of kitchens + bathrooms

Michael Pridmore

Tel/Fax: 01440 762 429
Mobile 07930 527 616
Email:
mpgasolutions@aol.com

IRONING SERVICES

Annie's Ironing

Mature and reliable

Free pick up and delivery!

24 hour turnaround!
25 years experience

Only £20 average per black sack!

01440 762052

ADVERTISE NOW! 01440 703891

J...JEWELLERS

HANNINGTONS

Cash paid for old gold, silver, diamond rings.

Jewellery of any kind, broken or perfect.

24 HIGH STREET, HAVERHILL CB9 8AR
01440 763307

LOCKSMITHS

LOCKSMITH SERVICES

24HR EMERGENCY SERVICE

JOCKS LOCKS

Adam Gall
24hr Mobile:
07764 929 555
Haverhill: 01440 705003

ALL TYPES OF LOCKS
(DOMESTIC & COMMERCIAL)
Supplied, Fitted & Opened

KITCHENS

Professional Service by the Professional People

- Top quality British Kitchens, all factory built
- Bathrooms supplied & installed
- Installation only service also available
- Appliances to suit most budgets
- Free 3d designs in colour

All work is guaranteed & fully insured

PROFESSIONAL PEOPLE
Telephone: 07785 597171 or 01440 707137
Email: peterflanagan6@aol.com
EST 1986. Corgi Reg: 36146

KITCHENS

Bringing high quality to you

Kitchen Installations HQ

The complete installation service.
Commercial & domestic including insurance work.

Carpentry & Joinery work undertaken.
FREE quotes & advice given

Tel: 01440 703255
Mob: 07050 230229
Email: adam@kitcheninstallationshq.com
http: //kitcheninstallationshq.com

MOT SERVICING

Suffolk Service Centre

VEHICLE REPAIRS AND SERVICING

Unit 7 · Hamlet Park
Hamlet Green Industrial Estate
Sturmer Road · Haverhill · Suffolk
Telephone: 01440 712344

PET SERVICES

WAGS AND WIGGLES

Professional Dog Groomer

Please call Penny on
07950 788427

penny@wags-and-wiggles.co.uk
www.wags-and-wiggles.co.uk

PAINTERS & DECORATORS

A. P. Tiling

Floors & walls
Ceramics, mosaics,
Natural stone.

FREE ESTIMATES

Call Ashley on
01440 786484

RCM Plastering

Internal/external plastering

Screeding and pargeting

Call Rob Miller on
01440 708551 or
07909 963368

PAUL ROBERTS PLASTERING AND BUILDING SERVICES

Timbers, Helions Bumpstead
Near Haverhill, Suffolk, CB9 7AF

TEL: 01440 730498
MOB: 07980 197921

PAINTING & DECORATING

Dave Bowyer

★ Free Estimates ★

Tel: 01440 762325

PAINTERS & DECORATORS

R.B. DECOR

Decorating all interior & exterior home maintenance.
Excellent standards of workmanship.
Free estimates.
Est 1986.
Tel: 01440 763675
Mobile: 07971 313160

PAINTING & DECORATING

Small jobs nobody wants
Let me quote
Telephone Richard on 07974 718042 anytime

SteVniks
Painters & Decorators

Domestic & Commercial
Interiors & Exteriors
Free estimates
Contact Steve or Nikki
07879 460135
07766 275502
01440 786848 evenings

C.R. OVERALL
Painter and Decorator

Artex and Coving
Estimates Free
All jobs undertaken
Haverhill
705865

SDC PLASTERING

All aspects of plastering undertaken

Rendering, Coving
Insurance work
CIS Registered,
Fully Insured

For FREE quotation
call Steve Cannon
01440 712355
07977 119829

PJF

- Artex & Coving
- Plastering
- All Repairs
- Free Estimates

Call Paul on:
01440 712006
Mobile:
07733 282037

CL Property Maintenance

Internal/External painting & Decorating

Ceramic Wall & floor tiling

Complete Bathroom Installation

Tel: 01440 708718
Mob: 07919 202 433

PAVING

PATIOS, PATHS, GARDEN WALLS,GREENHOUSE/CONSERVATORY & SHED BASES, GARDEN FENCING

B.BEAVIS
(01440) 788156
078552 20685

PLUMBING

R PRATLEY
PLUMBING & HEATING LTD

The one stop shop for all your plumbing, heating and gas safety needs.

188611

- Corgi registered
- No job too big or small
- 24hr emergency call out
- LPG Qualified

01440 783366
07909 691033

PLUMB CENTRAL

- 24 Hour Call Out
- Free Quotes
- Kitchen and Bathroom Design & Installation
- Drain Clearing
- No Job too Small
- Covering East Anglia

Telephone: 01440 710330 Mobile: 0794 7860 022

Plumbing & Heating Engineers

ppl SERVICES

- Oil, Gas & LPG boilers fitted/serviced/repaired
- Full Central Heating systems installed
- Bathrooms & showers installed
- Landlords Gas Safety Certification
- No job too small

FREE QUOTATIONS
ALL WORK GUARANTEED

Tel: 01440 761006

A Division of Polar Pools Ltd (est. 1980)

GOLDSTAR
Heating & Plumbing Ltd

WINNER OF THE 2004 BRITAINS FAVOURITE PLUMBER!

- Specialist in high efficiency boilers
- 3 years parts & labour guarantee
- Installation of gas fires, surrounds, bathrooms, showers and water softeners
- Free estimates • Special rate for OAP's
- CORGI Registered Gas Installer
- 10 years British Gas experience

192017

Telephone 01440 763882
Mobile 07764 608013
24 Hour CALL OUT

TND PLUMBING

For a Personal and Professional Service
No Matter How Small the Job

All General Plumbing Work Undertaken

No Call Out Charge Free Estimates All Work Guaranteed

Terry Gillyon
Tel: 01440 706439 Mobile: 07941 163269

HAVERHILL WEEKLY NEWS

WEEKLY INDEX

PLUMBERS

BW Mascot
All Plumbing Work Undertaken
No Job Too Small • Free Estimates
No Call Out Charge
Friendly Advice with a Quality Service
Tel: 01440 705 913
Mobile: 07724 635 902

I. G. POMFRETT
Plumbing & Heating
• Gas Fired Central Heating • Kitchens & Bathrooms
• Boiler Servicing • Water Softeners
• System Power-flushing
• All types of domestic plumbing work undertaken.
No call out charge – Free estimates
CORGI Reg No. 116430
Tel: 01440 703847 Mobile: 07876 653784
Email: ianpomfrett@btopenworld.com

BR PLUMBING
Domestic installations & maintenance
Professional and friendly service.
Free estimates
Complete bathroom suites including showers and heating. Radiators and cylinders.
No job too small
Please call BRIAN on:
01440 764978 or 07769701348

PROPERTY MAINTENANCE

GH FENCING
All Fencing
Patios, Turfing
Driveways
Groundwork
01440 786680
07870753713

DT Brickwork & Flintwork
extensions, patios, garden walls etc.
Tel: 01440 712694 / 714627 or 0788 9862529

Advertise Now!
01440 703891

CXG Maintenance Team
Good quotes for all works, including gardening, decorating, kitchens & bathrooms fitted & supplied.
No job too big or too small
Call 0870 034 5351

HAVERHILL FLAT ROOFING
Specialists in all types of built up flat roofing.
FREE ESTIMATES
Tel: Haverhill 705385 Alan Taylor
MOB: 07885 277557
Over 40 years experience

LPL HOME MAINTENANCE
For all those odd jobs, inside or out.
From shelves, tiling and bathrooms.
To paths, patios and fences etc.
For a fast friendly service.
Call 01440 707164
or 07708 415027

PROPERTY MAINTENANCE

Advertise in the Haverhill Weekly News and target 13,221 homes every week.
01440 703891

A.D. Burnett
Roofing& Scaffolding Services
Over 20 years Experience
SLATING & TILING • FREE ADVICE & ESTIMATING • HIGH PERFORMANCE FLAT ROOFING
ALL TYPES OF LEAD WORK • NO JOB TOO SMALL • ALL AREAS COVERED • ALL SCAFFOLDING UNDERTAKEN CITB APPROVED
Tel: 01440 706888 Mobile: 07903581714

J. P. MORLEY ROOFING
FLAT ROOF SPECIALISTS
EST 1982 FREE ESTIMATES/ADVICE
CALL JIM MORLEY: 01223 290260
MOB: 07941 198771
FAX/ANSWERPHONE: 01223 290260

TILING SLATING
FLAT ROOFS
LEADWORK
FACIAS SOFFITS
GUTTERING
CHIMNEYS &
SUNLIGHTS
FREE ESTIMATES
FOR ALL YOUR ROOFING REQUIREMENTS
Mob: 07753550722

Need a Powerflush machine?
Then rent one
Rental £40 a day or weekly
Rates available on request
Tele 01440 821143
Mobile 0785 2285 074

G Longley PROPERTY SERVICES
EXTENSIONS / DECORATING
FULL PROPERTY MAINTENANCE SERVICES
T: 01440 706334
M: 07712 200735

MD GROUNDWORKS
& GENERAL BUILDING MAINTENANCE
Driveways • Block paving • Shed bases
• Fencing • Conservatories • Patios
• All drainage • Garden walls
Tel: 01223 892610
Mobile: 07968 483959

PHOTOGRAPHY & PICTURE FRAMING

THE GALLERY PHOTOGRAPHY STUDIO
3a Queens Square, Haverhill
Call for an appointment
(01440) 712333
07790022059
PORTRAITS
WEDDINGS
MAKE OVER
PACKAGES
PASSPORT PHOTOS
NEW BABY / TODDLER CLUB

Picture Framing
Water Colours,
Oil Paintings, Tapestries,
Wide selection of frame mouldings & mounts in stock
Tel: 01440 706221
07771 863541

SKIP HIRE

Don't hire a skip....
'HAVERGRAB'
GRAB HIRE
WASTE
CLEARANCE
MUCK AWAY
AGGREGATE
SUPPLIER
HAVERGRAB LTD
01440 706681
07858 416599

WIGMORE MINI SKIPS
Haverhill
703982

Best prices for fast and reliable MINI SKIP SERVICE

To advertise in this space call
01440 703891

TANKS

Mr Tank Limited
Fuel & Storage Tank Installation, Inspections, Repairs & Maintenance
"A local company providing a personal service"
Contact: Dan Jones
Telephone: 0780 922 3070

Don't forget about your oil tank.
Just like a car needs regular maintenance. It's your responsibility to keep it smiling!

TRAVEL

travel counsellors™
Cruises, Flights, Honeymoons, Family Holidays, City Breaks and much more...
Jennifer Bradnam
Personal Travel Counsellor
Tailor made holidays to suit your every need.
Tel/Fax: 0845 058 7976 Mobile: 07974 234046
Email: Jennifer.bradnam@travelcounsellors.com
Web: www.travelcounsellors.com/jennifer.bradnam
FOR YOUR PEACE OF MIND PLEASE NOTE THAT ALL CALLS ARE RECORDED.
TRAVEL COUNSELLORS TRUST GUARANTEES COMPLETE FINANCIAL PROTECTION ON EVERY BOOKING

VAN HIRE

Car and Van Rental in Haverhill...
practical CAR & VAN RENTAL
Call 01440 709395
The local service that keeps you moving
Vulcan Service & Supply Co

WATCH REPAIRS

HANNINGTON
Watch and Jewellery repairs, watch straps and batteries fitted while you wait.
ALL REPAIRS GUARANTEED.
OVER 60 YEARS EXPERIENCE
24 HIGH STREET, HAVERHILL CB9 8AR

WATER SOFTENERS

ATLANTIS
WATER SOFTENERS REPAIRED & SERVICED
• We provide a fast friendly service
• Spare parts for most models held in stock
• Water softener salt supplied and delivered
Standard Service (inc hardness test). We also have full workshop facilities to recondition old machines.

Call John or Nigel for a free quote on 01440 761500.
Atlantis Water Treatment Ltd, Unit 2 Homefield Road, Haverhill

WINDOW CLEANING

Mels Window Cleaning
Competitive prices
Ring for a free quote.
Harv 01440 708504 or 07865054299

Our newspaper is seen by **46% MORE READERS** than any other local newspaper.

THE HAVERHILL WEEKLY INDEX is seen by 20,915 readers every week (source JICREG Jul - Dec 05) This is a massive 46% more than any other local newspaper Call us for advertising rates now on Tel: 01440 703891 Fax: 01440 761342
Email:advertising@haverhill weeklynews.co.uk

CRICKET ROUND-UP

Promotion delight for victorious Haverhill

HAVERHILL are celebrating a second successive promotion following their 22-run victory at Brockley.

They will begin life in Division Two of the Marshall Hatchick Two Counties Championship next year after ensuring a top-two finish.

Adam Dellar hit 70 and was well supported by Greg Street (55 not out) and captain Rob Sullivan (37) as Haverhill made 237 for 9. Dellar claimed 3 for 77 as Brockley were dismissed for 215.

Sullivan said: "Our primary aim was to get promoted this season and we've been working really hard to do that.

"We're a really experienced side with a sprinkling of youngsters, but what we need to do is bring in a couple of seasoned cricketers in their mid-20s so that we're competitive in Division Two."

■ The club's promotion celebrations will be made extra special with a visit from a star-studded Lashings Cricket Club line-up today (Thursday).

The world-famous club will be bringing the likes of former West Indies skipper Richie Richardson, ex-Zimbabwe bowler Henry Olonga, former New Zealand all-rounder Chris Cairns, ex-Australia batsman Greg Blewett and former Pakistan wicketkeeper Rashid Latif to Manor Road for the all-ticket game, which starts at 2pm.

■ PROUD . . . Haverhill skipper Rob Sullivan, who has paid tribute to his side after their second successive promotion.

Thurlow wait on league's decision

THURLOW could find themselves in hot water after breaking league rules on their way to their latest victory in Division 2SB of the Stumps & Studs CCA Junior League on Saturday.

The champions-elect, who have not lost this season, declared on 220 for 2 against Thriplow II before dismissing their opponents for 100 just before the rain came down.

However, declarations are prohibited by CCA rules, so league officials will have to decide whether the result will stand.

Keith Donno (59) and Martin Farrant (56) put on a 129 opening-wicket stand for Thurlow, before Bryce Hurrell (32 not out) and Martin Buckner (40no) added to the total. Carl Muller then undermined the Thriplow reply with three wickets for 10 runs in a seven-over spell.

Also in Division 2SB, Weston Colville II were beaten by five wickets by an Elmdon side, which is continuing a fine run of form.

Melvin Reeves (4 for 10) and Angus Dixon (3 for 11) took the wickets for Elmdon, before they eased their way home at 91 for 5.

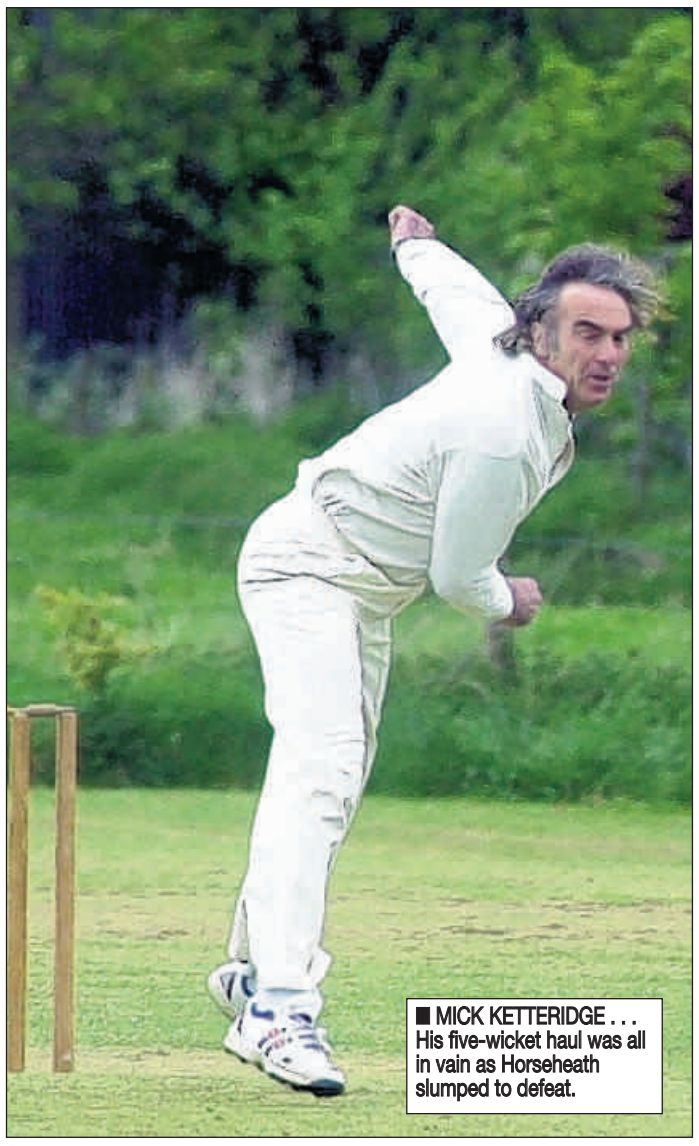

■ MICK KETTERIDGE . . . His five-wicket haul was all in vain as Horseheath slumped to defeat.

Horseheath's bad day ends in heavy loss

LACK-LUSTRE Horseheath suffered a comprehensive 150-run defeat against a visiting Foxton team, who kept the pressure on for the Cheffins CCA Senior League, Division One crown and solitary promotion spot.

The visitors batted first and Lawrence Farnum smacked 73, while captain Patrick Joseph hit 40 and Paul Dean 35 as Foxton, who are just four-hundredths of a point behind St Ives on the averages, pummelled their way to 248 for 9, despite Mick Ketteridge's heroics in taking 5 for 45.

Ketteridge's effort was as good as it got for the hosts as they were sent packing for just 98 with Joseph grabbing 6 for 30.

Gary Ellis, the Horseheath skipper, felt it was his side's worst display for five years.

He said: "We got stuffed. Nobody turned up as such and we dropped nine catches, which is very unlike us as that's a better part of our game.

"If we'd been going for the league or trying to avoid getting relegated it might have been different but it was one of those end-of-season games for us."

Foxton player-manager Matt Gray said: "It was a good all-round performance because it's a tricky place to go, but I just think we completely outplayed them. We got a good score on a wet and slow outfield and we managed to win the game 10 minutes before the rain came."

■ Weston Colville's Tucker Gardner Cambs and Hunts Premier League, Division Two, match at Yaxley on Saturday was called of due to the weather.

Reader HOLIDAYS 2007

New York in Style

Fly Business Class from Stansted

Queen Mary 2 - 4th July 2008 - 10 nights

Fly from LONDON STANSTED to New York on luxury BUSINESS CLASS flights with MAXjet, spend 4 nights at The New York Helmsley Hotel, then enjoy a 6 night transatlantic cruise to Southampton, on board Queen Mary 2.

As proud partners with Premier Travel Agency, East Anglia's leading independent travel agent, we are delighted to offer 'News' readers the opportunity to travel to some fantastic destinations at great prices - including this 10 night fly-cruise on board Queen Mary 2.

As well as a great price, every reader who books will receive:

- COMPLIMENTARY taxi direct from your door to join our coach
- COMPLIMENTARY coach to and from the airport/port
- Exclusive cocktail party on board your cruise

For more information just call
01223 500007
Please quote ref 'CEN'

Premier Travel Agency

SPORT

PROMOTION JOY FOR HAVERHILL'S CRICKETERS – Page 67

GOLF

Denise and Jackie off on the road to Morroco

HAVERHILL Golf Club's Denise Walker and Jackie Condon will be jetting out to Africa in November after winning the regional heat of the Ladies' Moroccan Salver.

The duo triumphed in the Greensome Stableford at Saffron Walden Golf Club with 39 points and are now looking forward to challenging for the top prize in Morocco in the autumn.

Walker chalked up a second success when she and Lyn Fish joined forces to triumph in The Shrubbies, a four ball better ball event.

The pair accumulated 51 stableford points to finish clear of Shirley Andrews and Marion Mercer (44) in second place.

Walker had a second success when the ladies played "The Shrubberies" event – a four-ball, better-ball competition, played off full handicap.

Partnering Walker was Lyn Fish and the pair accumulated 51 stableford points.

In second place were Shirley Andrews and Marion Mercer (44), who were two up on Sally Price and Ann Thompson.

■ The midweek medal competition was the latest stage for Haverhill club champion David Quinney to continue to demonstrate his current good form.

A round of 68 was enough to give him a two-stroke advantage over second man home, in the lower division, Dave Whiting, who led in Josh Brown and Russell Palmer, also on the same mark.

Division Two went to Neville Felton, also on 68, from Bryan Graham (69) and Dave Cohen, who had an identical score.

The best return of the day was that of Trevor Shipp, whose 62 topped the high handicapper section.

Leading scores:

Division One: D Quinney 68, D Whiting, Josh Brown, R Palmer 70, D Spittle, M Warren 72, P Gardiner, G Ashcroft 73, C Sisson, J Thomson 74, M Stanton 75, D Galloway, A Gelder, G Sargeant 76, L Chandler, E Fairhead 77, E Bareham, D Harkness 78, T Strowger 86.

Division Two: N Felton 68, B Graham, D Cohen 69, J Stokes 70, M Firman, B Jones 72, D Bates 73, E Nicholas, B Sargeant 74, H Ward, S Spittle, M Dalena 75, M Crawley, J Davis 76, M Calmet 79, G Donaldson 80, G Kennedy 81, D Simpson, C Hoy 84.

Division Three: T Shipp 62, S Haworth 63, D Chapman 70, C Ryan 71, C Addison 73, M Couzins, P Turner 74, D Hill, B Shuter, P Bowes 75, P Amies 76, M McGarr 77, P Copping, D Burns, D Olive 78, N Rouse, C Cogan 79, G Buckley, I Raper 80, J Crago 81, S Ward 83, J Atherall, S Doyle 84, S Westley 85, L Parkin, M Everitt 86, L Devonshire 89.

■ Havervill juniors played for the Waddup Windows Trophy and the winner of the 18 and below handicaps was Nicky Weller, who returned a 71, ahead of Jack Marsh (74).

In the stableford event, Fraser Curl produced a score of 42 points to win on countback from Ryan Swallow and Matt Farlie, who had matched his score.

■ The seniors played two matches in a week. Away to Gosfield, they lost by 5½ to 1½ games, while the home game against Braintree was won 5-3.

■ A small field contested the M Beddoes Cup with the mixed greensome being won by Gordon and Sheila Price with 44 points.

Two shots behind were Lee Chandler and Doreen Darbey, who were the same margin ahead of Steve and Leah Nichols.

■ MORROCO BOUND . . . the Haverhill Golf Club pairing of Denise Walker and Jackie Condon have a date in North Africa. CP.

FOOTBALL

Heller's strike is a Cup of delight

Bourne Town 2
Haverhill Rovers 3

FA CUP, EXTRA PRELIMINARY ROUND

RICHARD Heller popped up with a late winner for Haverhill Rovers who rekindled their love affair with the FA Cup at Bourne, coming from 2-1 down to reach the next round.

There must have been a high level of expectation on Steve Taylor's side after they reached the final qualifying round last term before finally being put out by Nationwide Conference side Aldershot.

And things looked to have got off to a good start when the visited the Abbey Lawn on Saturday as Paul Stokes got on the end of a poor clearance by the home defence to fire Rovers into a 13th-minute lead.

But United Counties League side Bourne hit back to equalise with their first attack on 18 minutes and took the lead with their second forward move three minutes later.

Marc Abbott restored parity for the visitors with a stunning 25-yard volley on 61 minutes.

Just when it looked as if the game was heading towards a replay, Heller managed to get on the end of substitute Ryan Kent's flick to head home the third Haverhill goal with just four minutes left on the clock.

Haverhill's prize for the victory is a trip to near-neighbours Stowmarket Town in the preliminary round on Saturday, September 1.

Rovers: Benstead, Pilcher, Goddard, Heller (Holder), Farrington, Harvey, M Abbott, Hunt, Salmons (Banham), Stokes (Kent), Palazon. Subs not used: P Abbott, Thomas.

■ Rovers return to Ridgeons League, Premier Division, action on Saturday when they put their unbeaten record on the line as reigning champions Wroxham visit Hamlet Croft.

■ RICHARD HELLER . . . Nabbed Haverhill's late winner at Bourne on Saturday.

ISSN 1477-3260

Published and printed by the proprietors, Cambridge Newspapers, Ltd, Winship Road, Milton, Cambridge CB24 6PP. Telephone 01223 434434; Fax (Editorial) 434415; Fax (Advertising) 434222. Registered as a Newspaper with the Post Office.

Haverhill Rovers FC
Under 11's

Are currently seeking goal keeper & two field player for a trial please contact Wayne on 01440 713256 or 07738 003538

B.L. TAE KWON-DO SCHOOLS
LEARN SELF DEFENCE WITH THE KOREAN MARTIAL ART OF
TAE KWON-DO
Classes in HAVERHILL at Samuel Ward Upper School, Chalkstone Way. !!! First Lesson Free !!!
Tuesdays - 6.00 to 7.30pm and Fridays - 6.30 to 8.00pm
Call on 01954 200587 www.bl-taekwondo-schools.co.uk
Members of the B.T.C recognised by the U.K. Sports Council

PAVE THE WAY
Come and see our vast range of paving slabs, plant pots, edgings & copings
Tel: 01440 710315
Riven 450 x 450 ~ £1.50 each
Cotswold 450 x 450 ~ £1.50 each
Cobble Effect
450 x 750 ~ £1.50 each
Yorkstone Effect
450 x 450 ~ £1.90 each
600 x 600 ~ £5.80 each
600 x 300 ~ £3.00 each
600 x 450 ~ £3.25 each
300 x 300 ~ £1.45 each
450 x 225 ~ £1.45 each
Pointing Compound £26 per tin
Circle 3.6m diameter £185
All prices include VAT
Free Delivery to Haverhill
Choice of Colours
Millennium Winners of the JPC Award of Merit
Mobile: 07850 320461
Stone Bridge Farm, Kedington